

Spare part List:

When replacing parts and making repairs, comply with all the safety precautions described in MAINTENANCE and SAFETY, take all the necessary precautions to avoid accidental start-up of the machine: the switch on the control box must be in OFF position.
The compressed air generator must be off and disconnected

For convenience to order the spare parts, it should be mentioned

- Device model
- Indicate the serial number of the machine and the year built
- Indicate the code of the piece requested
- Indicate the quantity required



The request must be submitted to the authorized reseller as indicated in the front of the manual.

CONTENTS

BODY REPAIR	3
OPTIMUM 251	3
OPTIMUM 351	10
TIRE CHANGER.....	15
TURBO I, TI	15
TURBO III T	26
TURBO V	33
TURBO VI.....	41
EASY ROLLER	47
BALANCE.....	51
BRAVO I	51
BELLA D	58
BELLA C	69
Two Post Lift:	81
HTL 401	81
HTL 501	96
HTLB 321	112
HTL 401 M	121
MTLB 301.....	133
Four Post Lift:	146
HFL 451	146
HFL 402	155
Scissor Lift.....	173
HDSL 301	173
HSL 451	193



39100 Bolzano Maso Della Pieve Str.nr. 4/f ITALY

Direct: +37282873136

Head Office: +39-471263755 www.boltech.it

Fax: +39 -471267009 info@boltech.it

DRAFT

IDENTIFICATION NO.:

AS61328A

BODY REPAIR

OPTIMUM 251

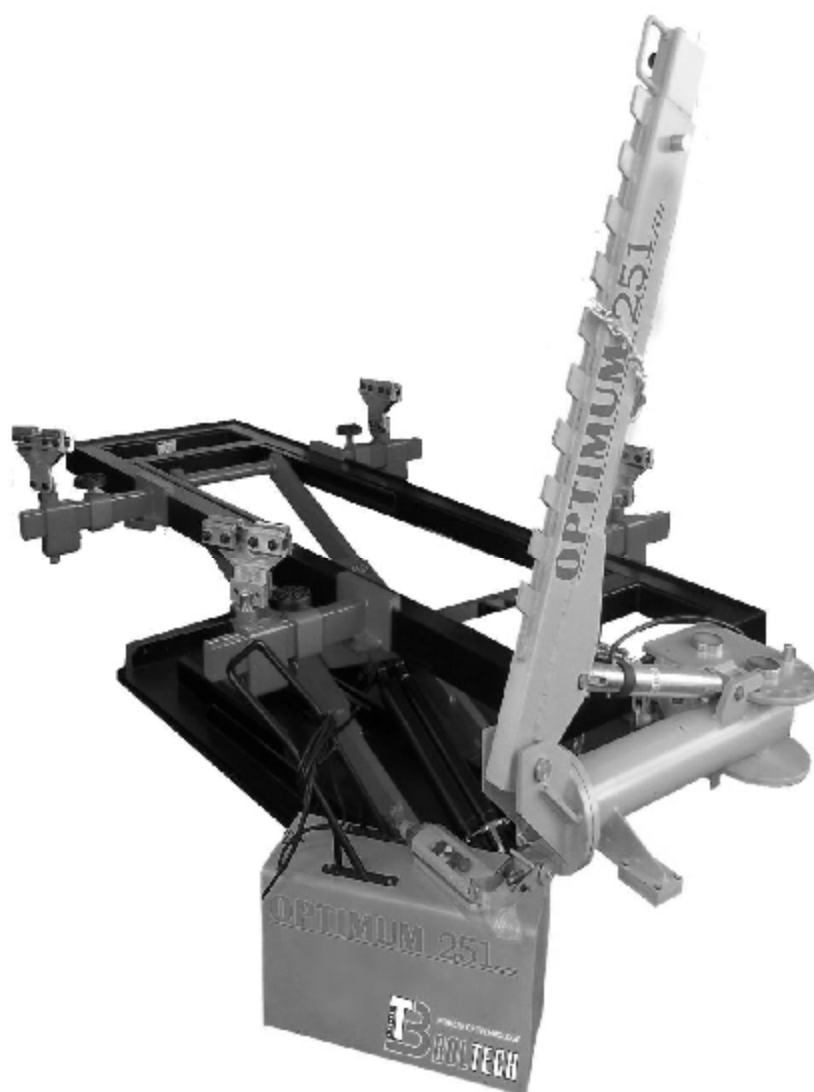



39100 Bolzano Maso Della Pieve Str.nr. 4/f ITALY

Direct: +37282873136

Head Office: +39-471263755 www.boltech.it

Fax: +39 -471267009 info@boltech.it

DRAFT

IDENTIFICATION NO.:

AS61328A

Exploded view

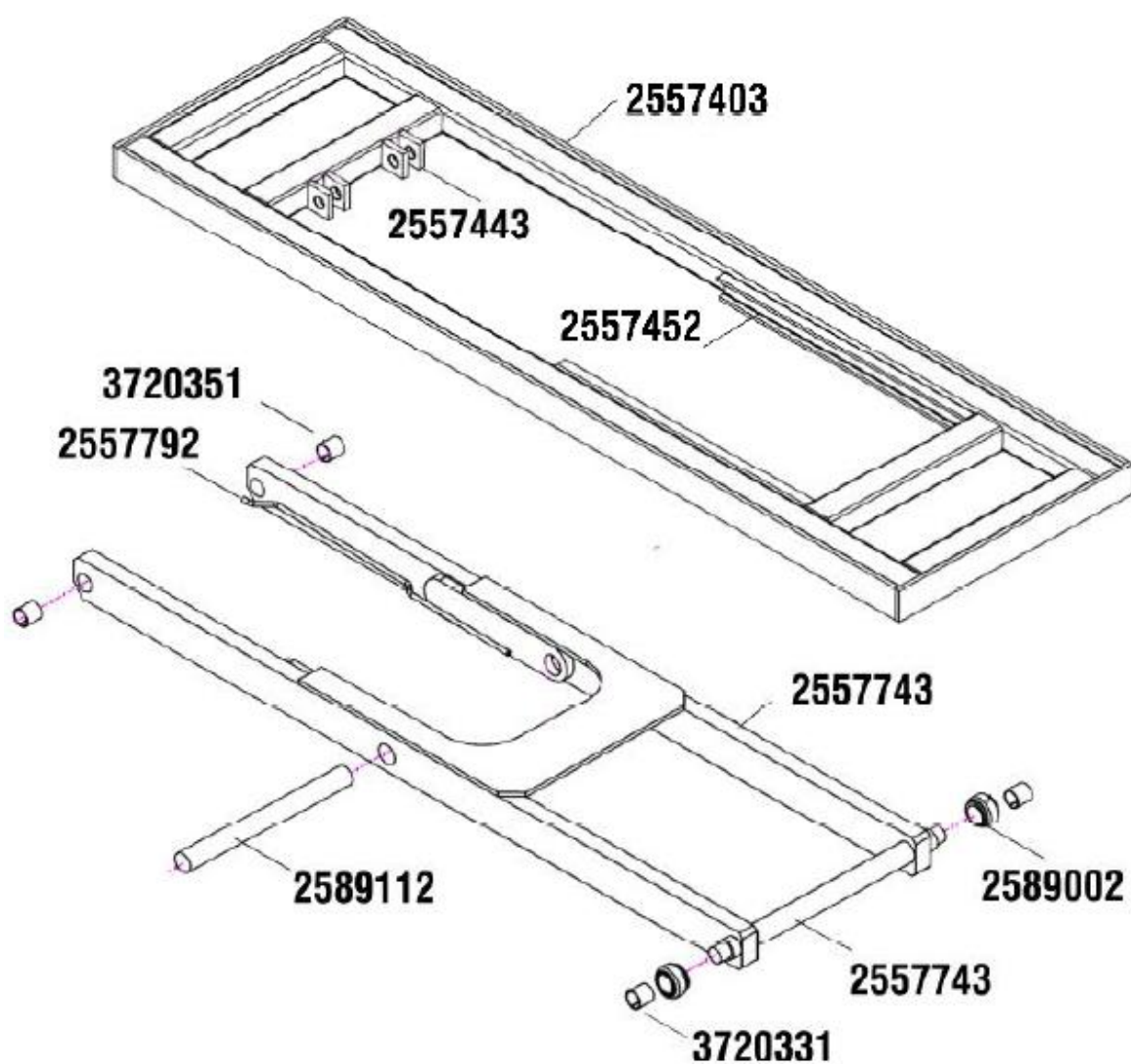



39100 Bolzano Maso Della Pieve Str.nr. 4/f ITALY

Direct: +37282873136

Head Office: +39-471263755 www.boltech.it

Fax: +39 -471267009 info@boltech.it

DRAFT

IDENTIFICATION NO.:

AS61328A

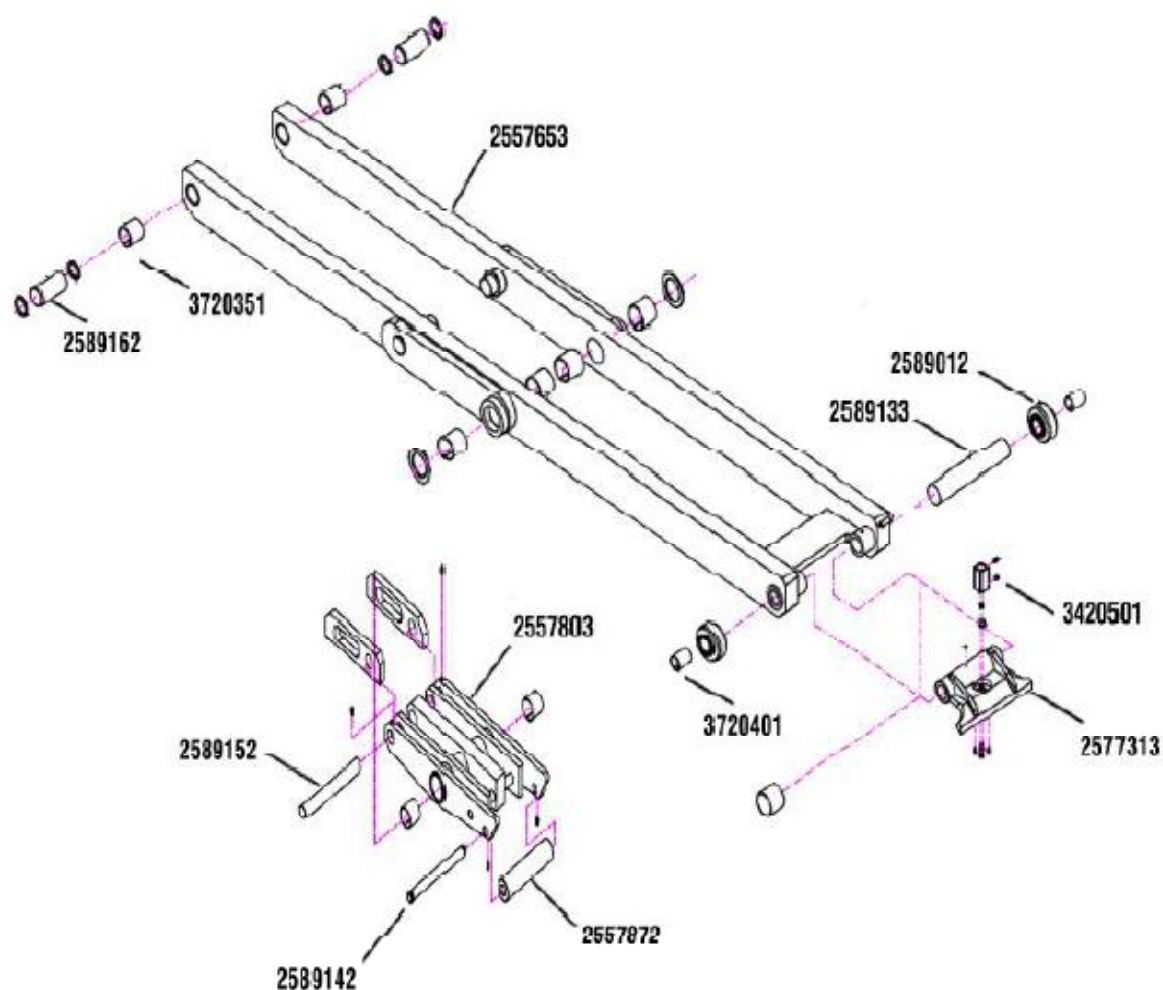



39100 Bolzano Maso Della Pieve Str.nr. 4/f ITALY

Direct: +37282873136

Head Office: +39-471263755 www.boltech.it

Fax: +39 -471267009 info@boltech.it

DRAFT

IDENTIFICATION NO.:

AS61328A

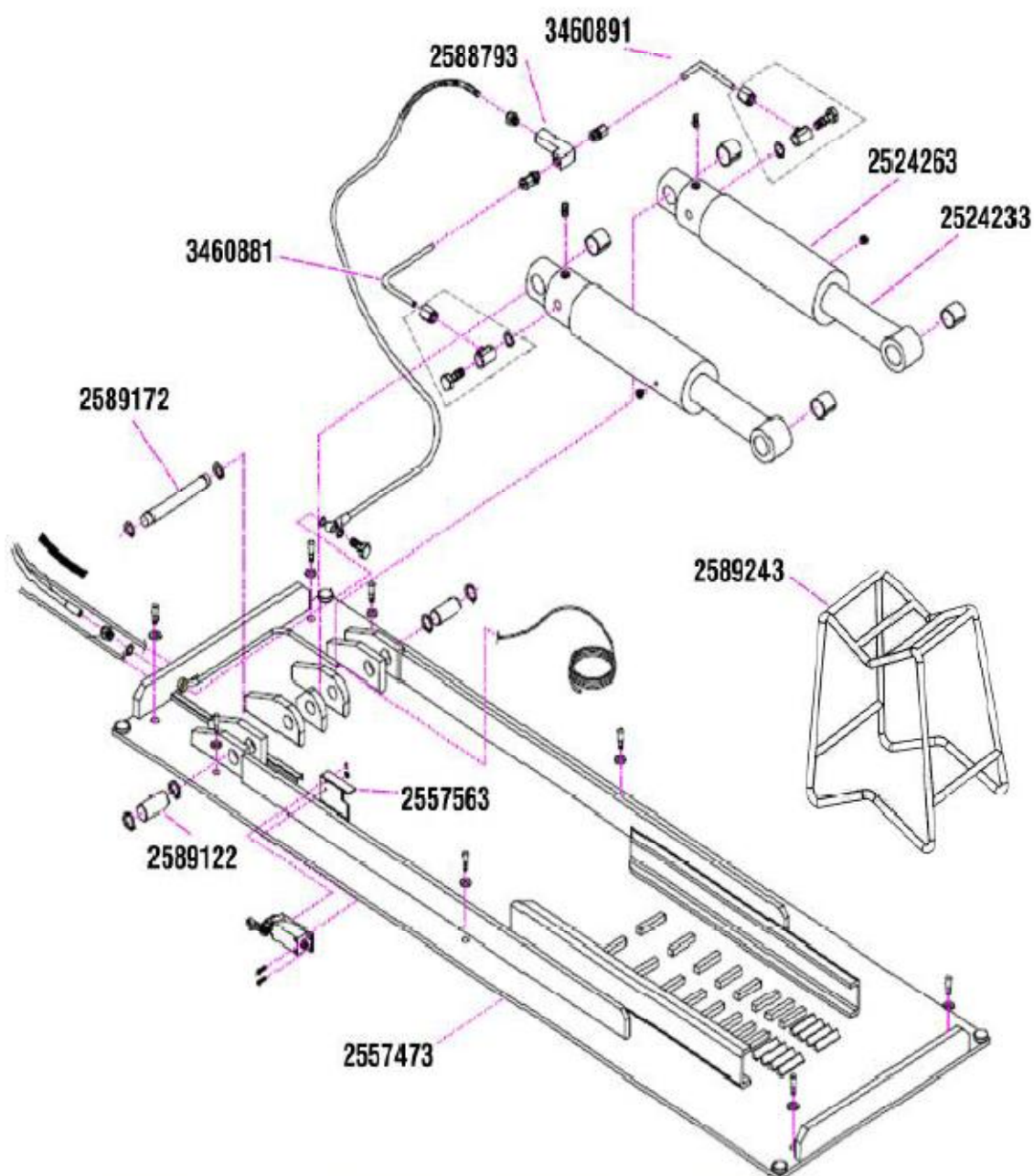



39100 Bolzano Maso Della Pieve Str.nr. 4/f ITALY

Direct: +37282873136

Head Office: +39-471263755 www.boltech.it

Fax: +39 -471267009 info@boltech.it

DRAFT

IDENTIFICATION NO.:

AS61328A

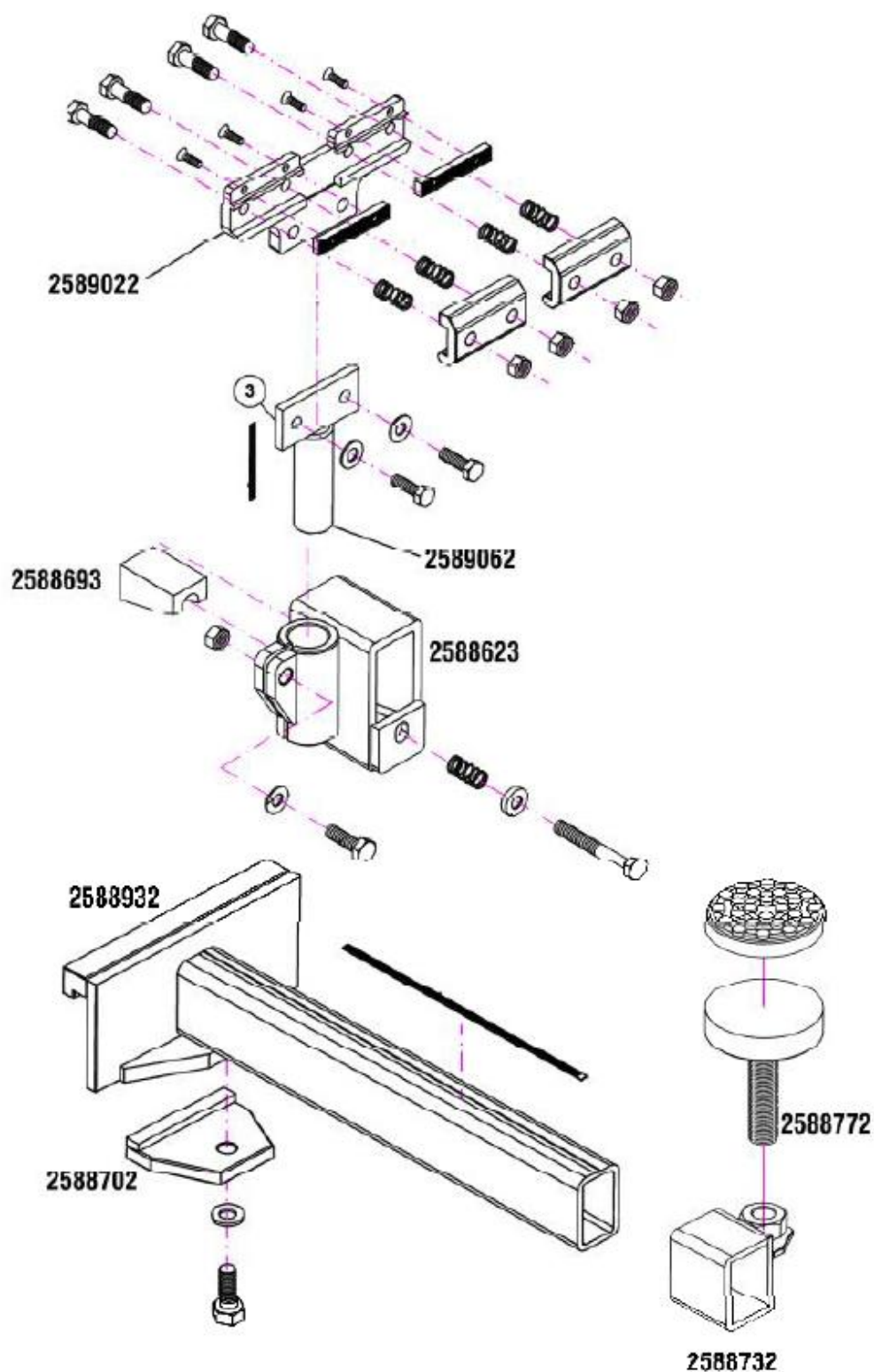

39100 Bolzano Maso Della Pieve Str.nr. 4/f ITALY
BOLTECH PIONEER OF TECHNOLOGY
Direct: +37282873136
Head Office: +39-471263755 www.boltech.it
Fax: +39 -471267009 info@boltech.it

DRAFT
IDENTIFICATION NO.:
AS61328A

PULLING EQUIPMENT FOR OPTIMUM LIFT

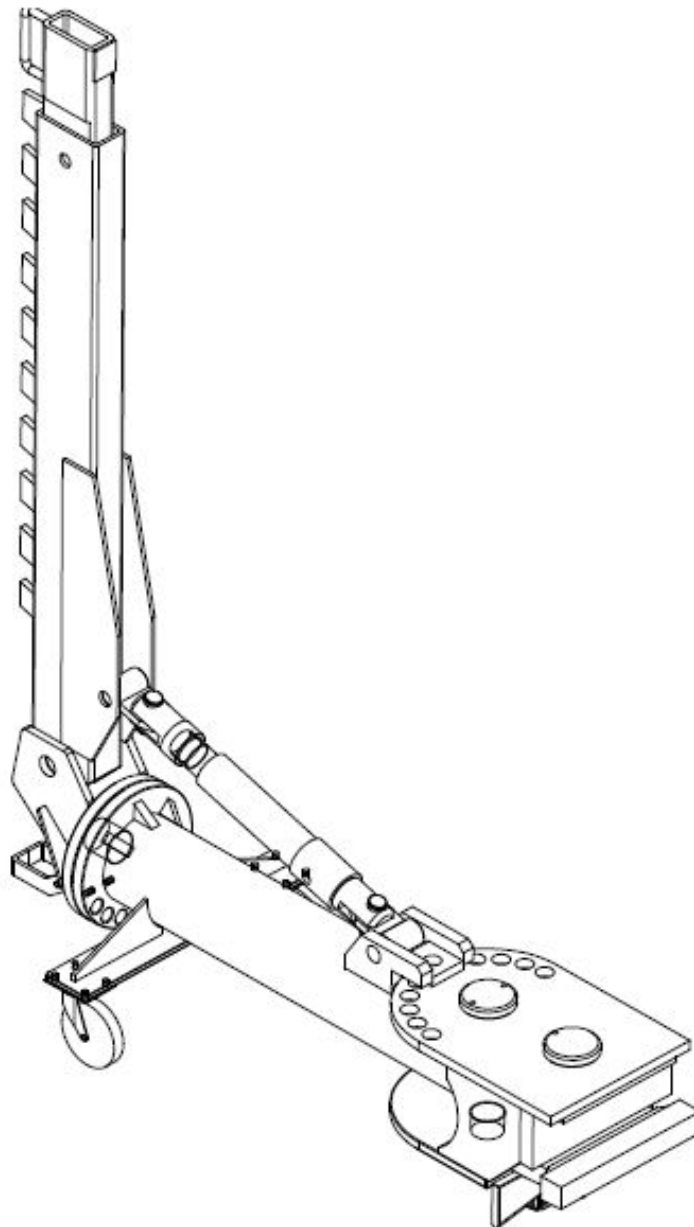



BOL TECH

DRAFT

Exploded drawing: pull post for BOLTECH LIFT

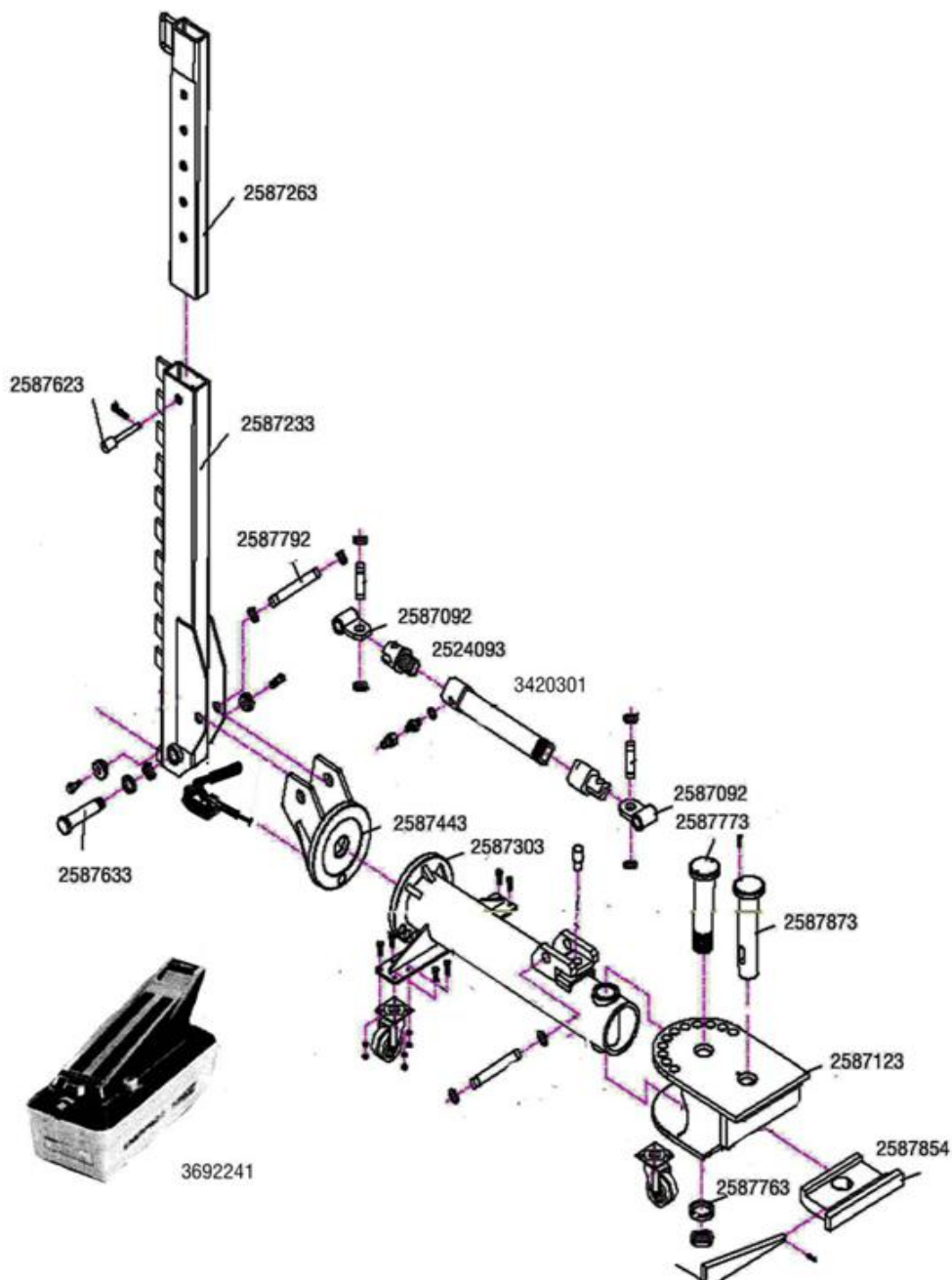



39100 Bolzano Maso Della Pieve Str.nr. 4/f ITALY

Direct: +37282873136

Head Office: +39-471263755 www.boltech.it

Fax: +39 -471267009 info@boltech.it

DRAFT

IDENTIFICATION NO.:

AS61328A

OPTIMUM 351

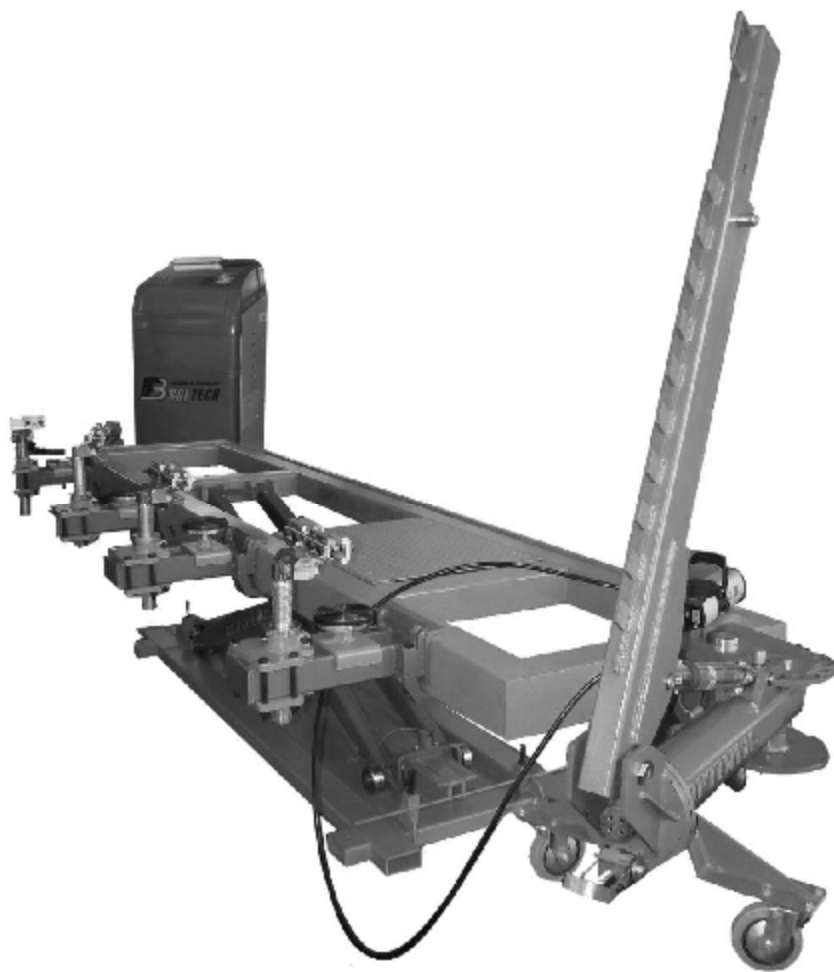



39100 Bolzano Maso Della Pieve Str.nr. 4/f ITALY

Direct: +37282873136

Head Office: +39-471263755 www.boltech.it

Fax: +39 -471267009 info@boltech.it

DRAFT

IDENTIFICATION NO.:

AS61328A

Exploded view

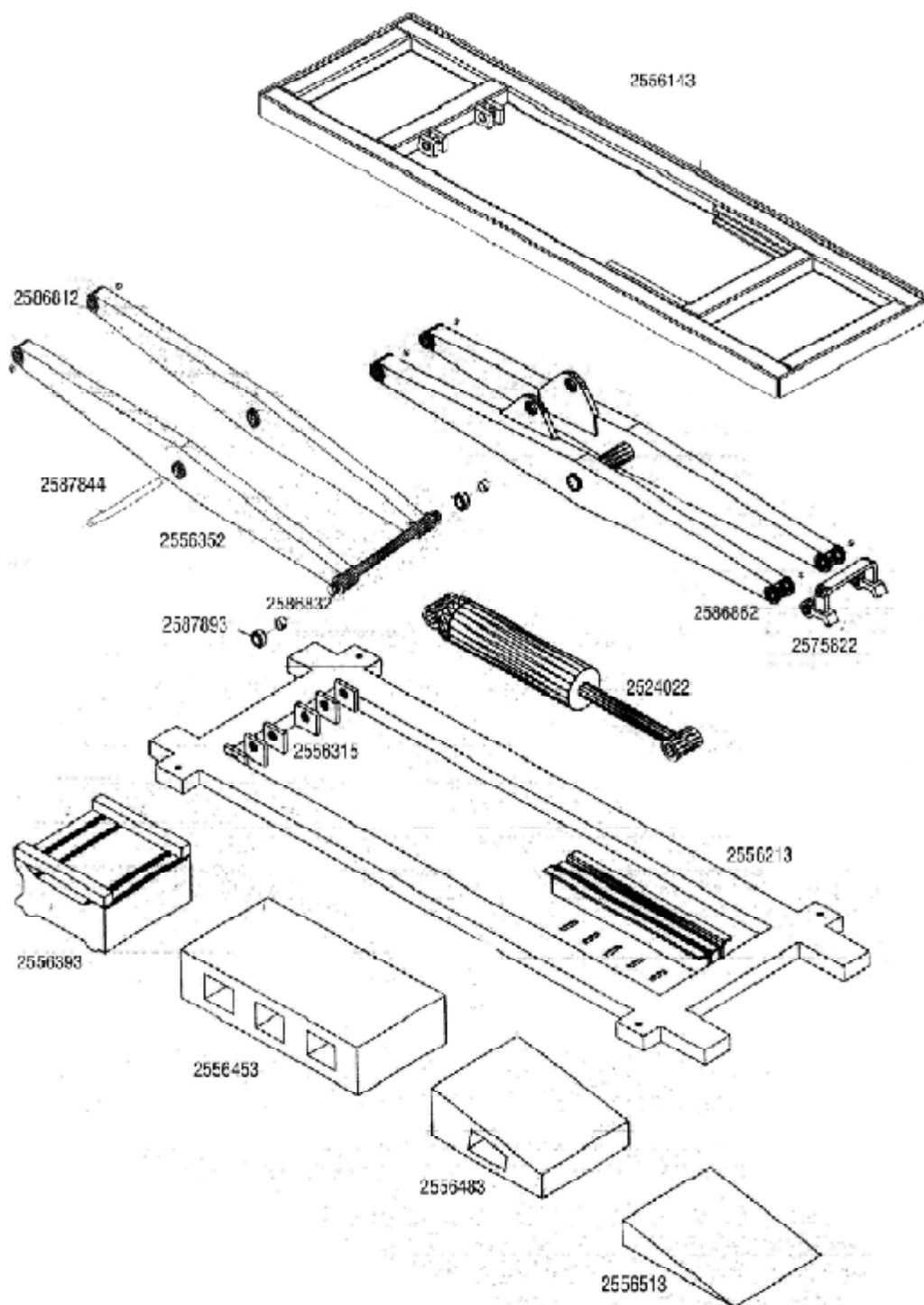



39100 Bolzano Maso Della Pieve Str.nr. 4/f ITALY

Direct: +37282873136

Head Office: +39-471263755 www.boltech.it

Fax: +39 -471267009 info@boltech.it

DRAFT

IDENTIFICATION NO.:

AS61328A

Exploded drawing: CLAMP

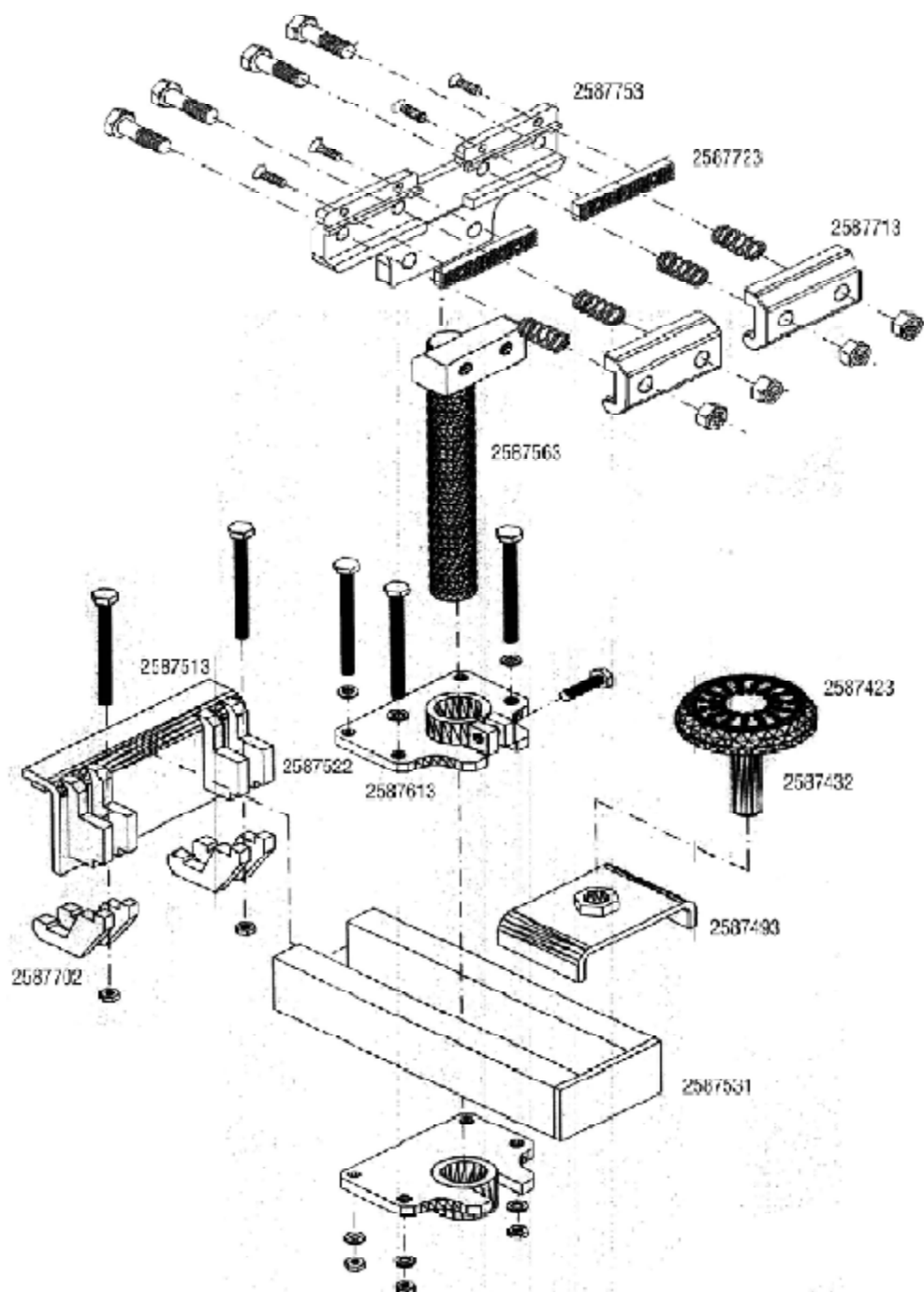

39100 Bolzano Maso Della Pieve Str.nr. 4/f ITALY
BOLTECH PIONEER OF TECHNOLOGY
Direct: +37282873136
Head Office: +39-471263755 www.boltech.it
Fax: +39 -471267009 info@boltech.it

DRAFT
IDENTIFICATION NO.:
AS61328A

PULLING EQUIPMENT FOR OPTIMUM LIFT

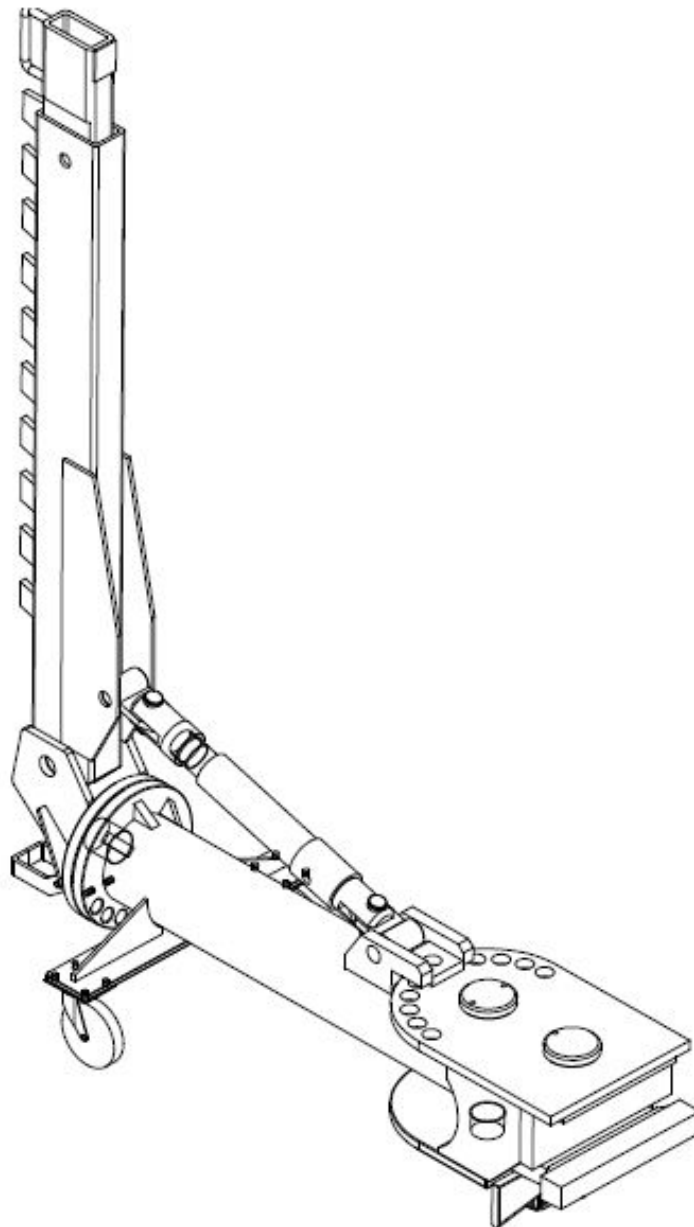

39100 Bolzano Maso Della Pieve Str.nr. 4/f ITALY
BOLTECH PIONEER OF TECHNOLOGY
Direct: +37282873136
Head Office: +39-471263755 www.boltech.it
Fax: +39 -471267009 info@boltech.it

DRAFT
IDENTIFICATION NO.:
AS61328A

Exploded drawing: pull post for BOLTECH LIFT

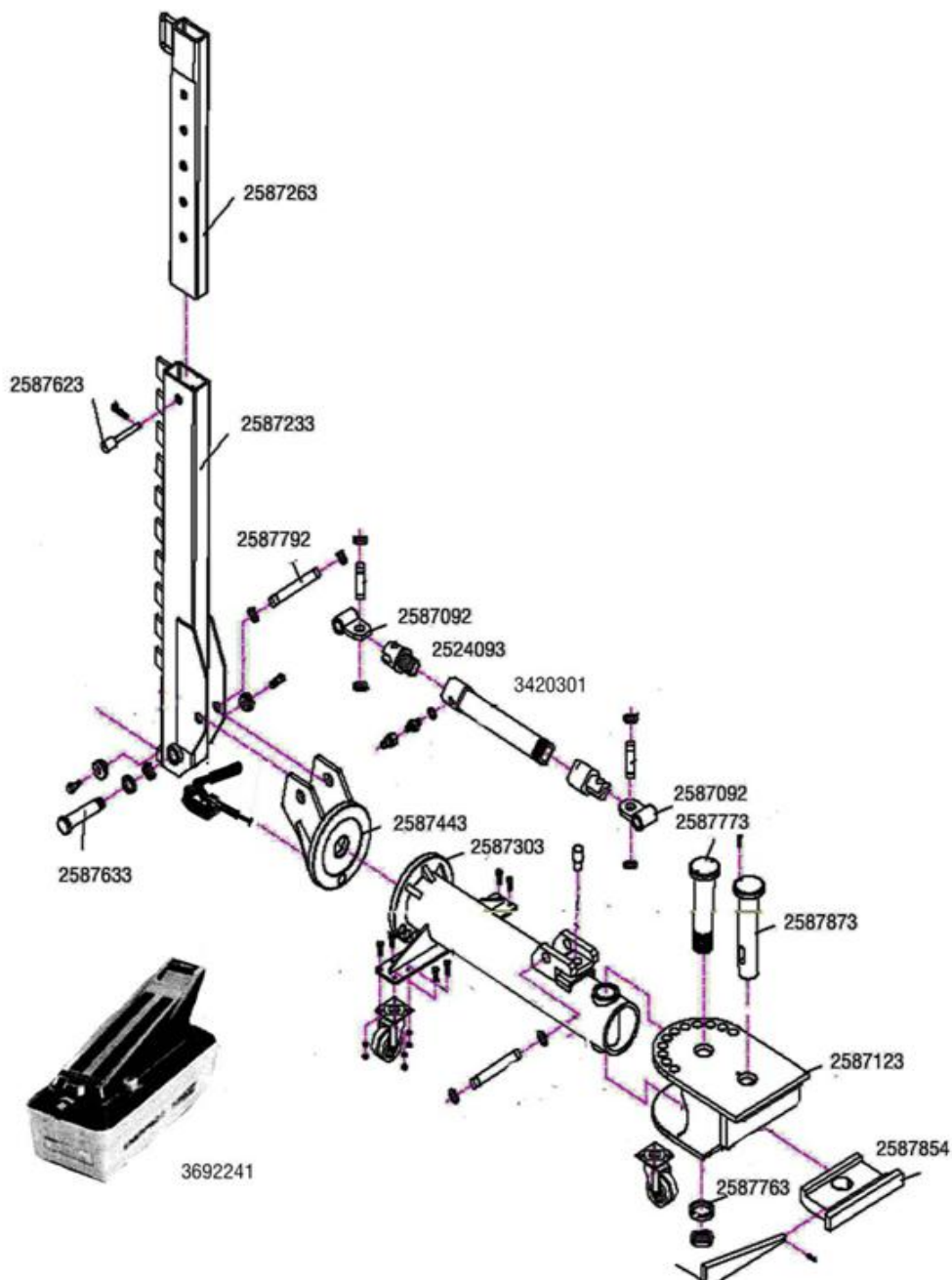



39100 Bolzano Maso Della Pieve Str.nr. 4/f ITALY

Direct: +37282873136

Head Office: +39-471263755 www.boltech.it

Fax: +39 -471267009 info@boltech.it

DRAFT

IDENTIFICATION NO.:

AS61328A

TIRE CHANGER

TURBO I, TI





39100 Bolzano Maso Della Pieve Str.nr. 4/f ITALY

Direct: +37282873136

Head Office: +39-471263755 www.boltech.it

Fax: +39 -471267009 info@boltech.it

DRAFT

IDENTIFICATION NO.:

AS61328A

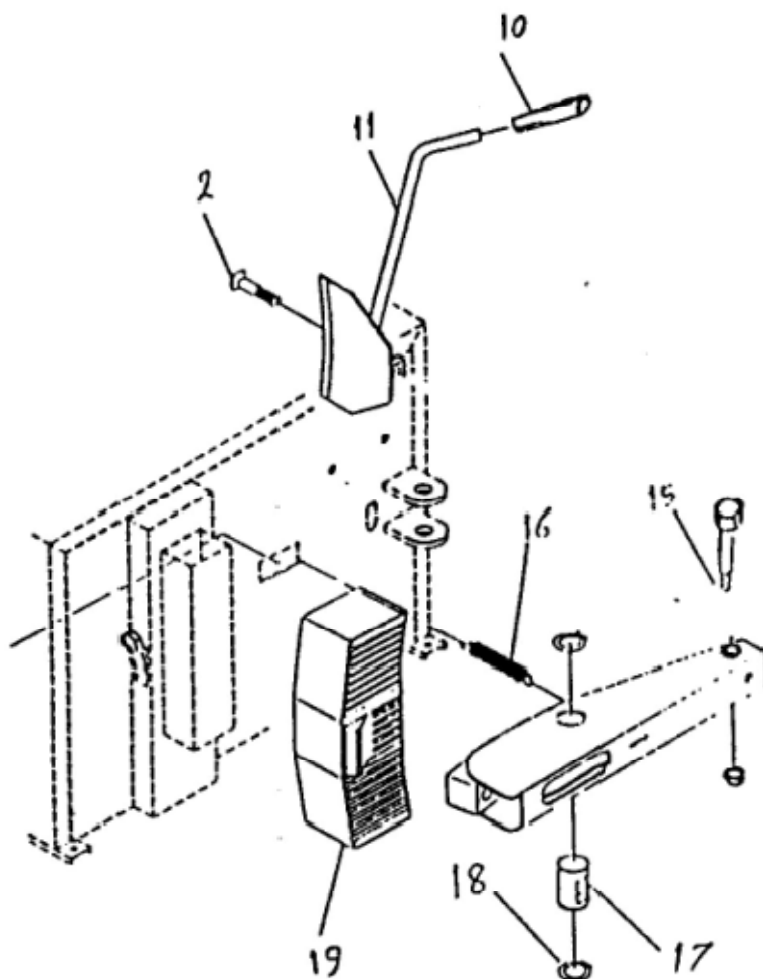

LUBRICATOR UNIT



39100 Bolzano Maso Della Pieve Str.nr. 4/f ITALY

Direct: +37282873136

Head Office: +39-471263755 www.boltech.it

Fax: +39 -471267009 info@boltech.it

DRAFT

IDENTIFICATION NO.:

AS61328A

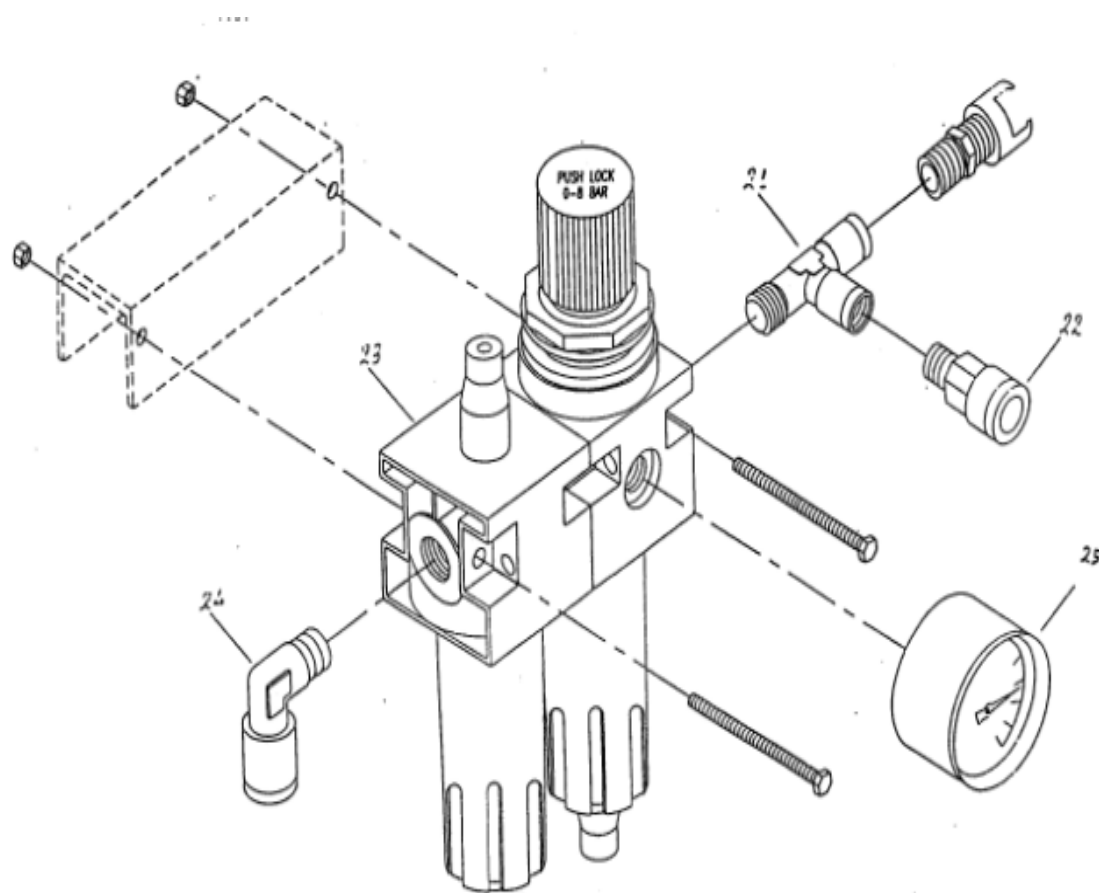

39100 Bolzano Maso Della Pieve Str.nr. 4/f ITALY
BOLTECH PIONEER OF TECHNOLOGY
Direct: +37282873136
Head Office: +39-471263755 www.boltech.it
Fax: +39 -471267009 info@boltech.it

DRAFT
IDENTIFICATION NO.:
AS61328A

SELF- CENTRING (TURBO I)

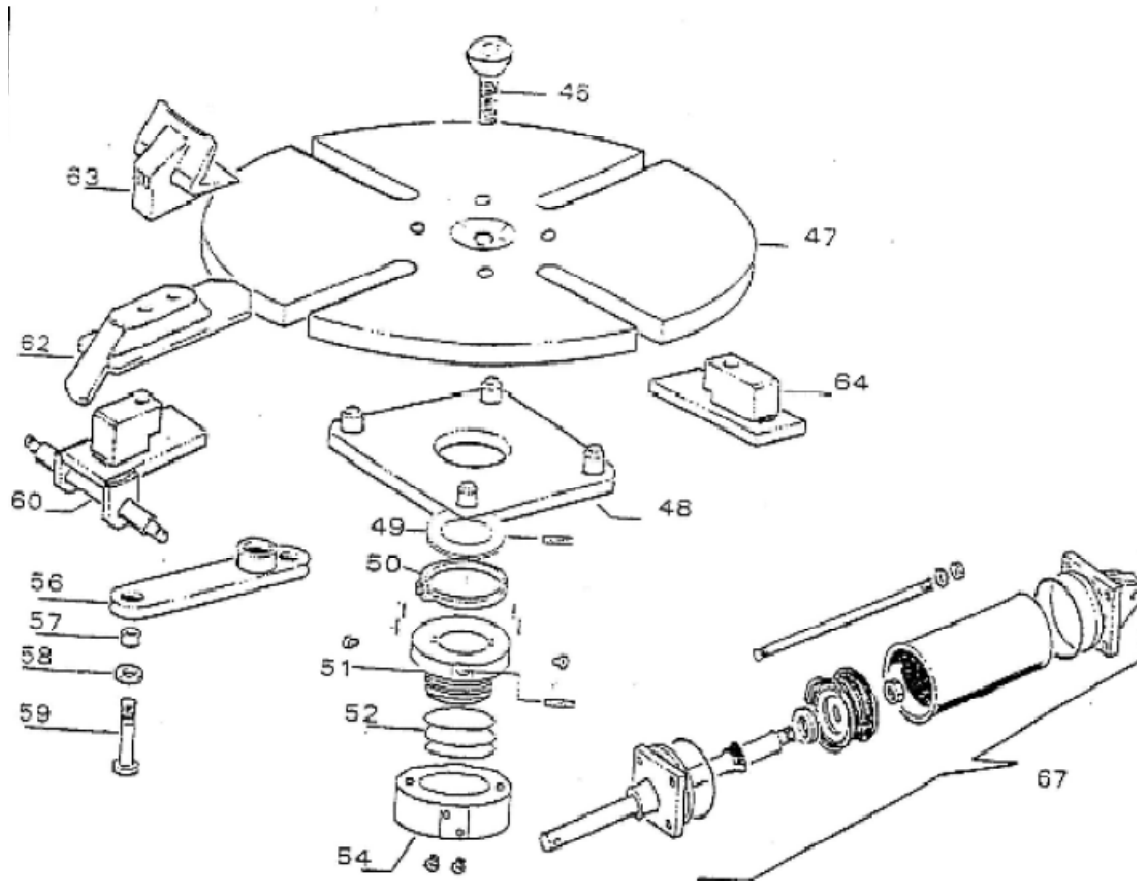



39100 Bolzano Maso Della Pieve Str.nr. 4/f ITALY

Direct: +37282873136

Head Office: +39-471263755 www.boltech.it

Fax: +39 -471267009 info@boltech.it

DRAFT

IDENTIFICATION NO.:

AS61328A

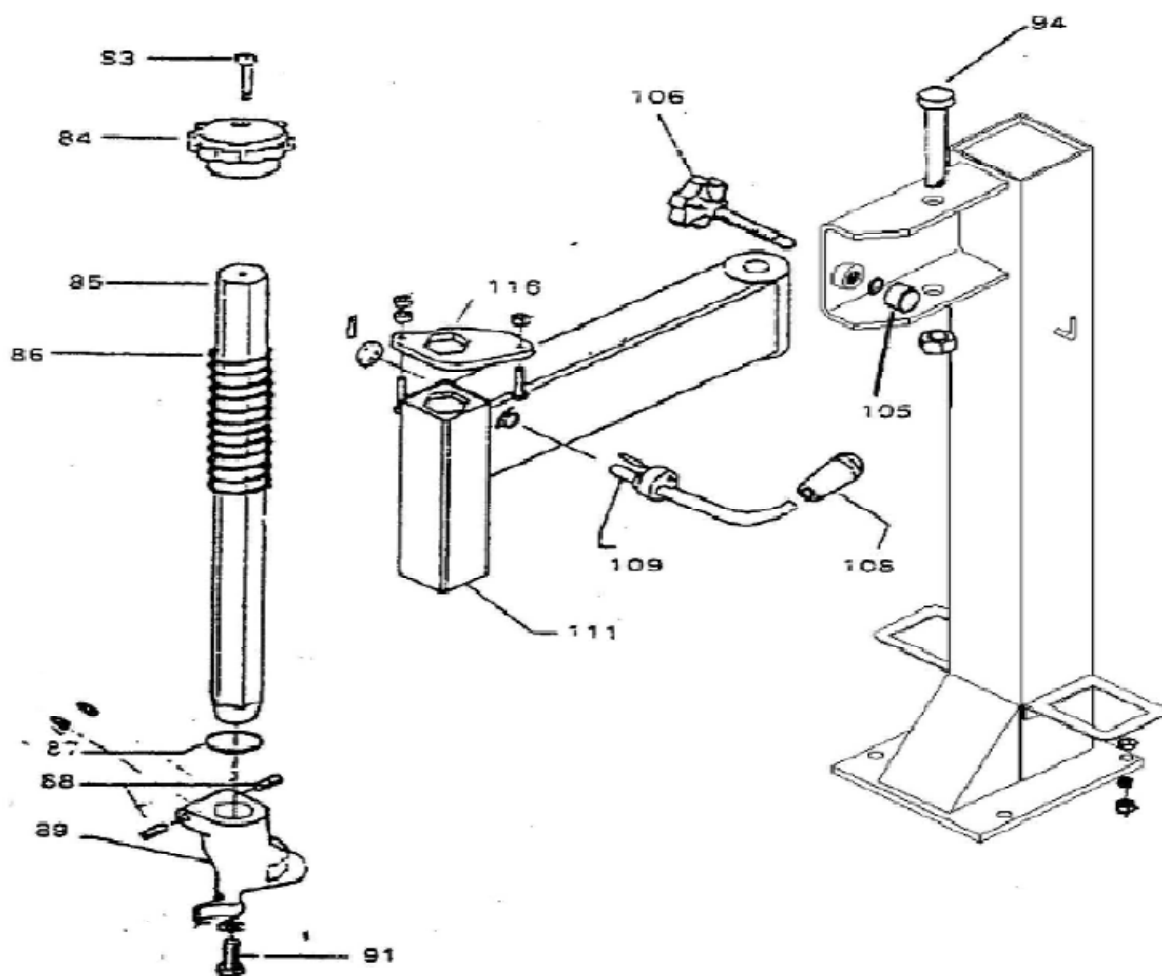

39100 Bolzano Maso Della Pieve Str.nr. 4/f ITALY
BOLTECH PIONEER OF TECHNOLOGY
Direct: +37282873136
Head Office: +39-471263755 www.boltech.it
Fax: +39 -471267009 info@boltech.it

DRAFT
IDENTIFICATION NO.:
AS61328A

PEDALS (TURBO I)

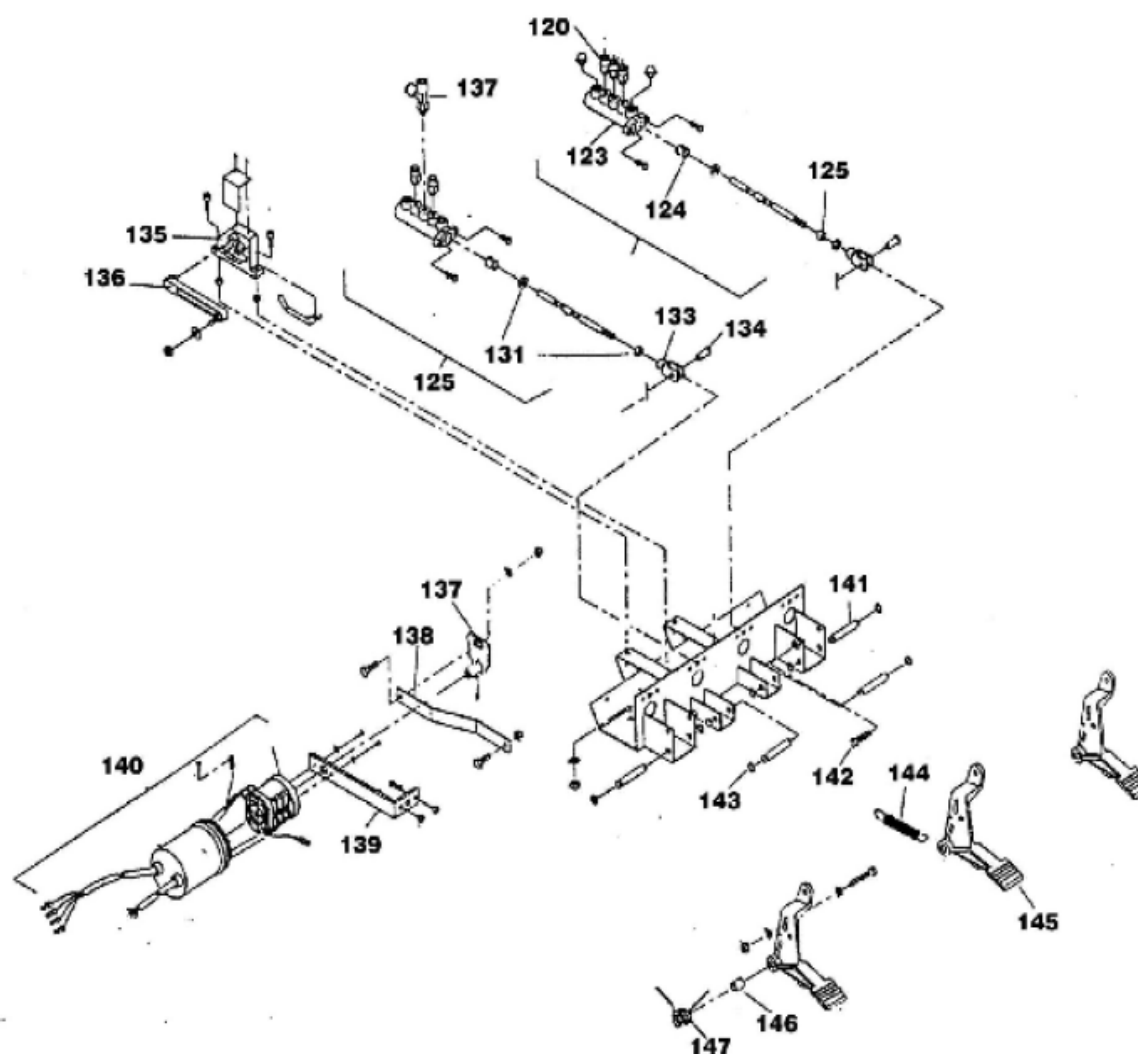



39100 Bolzano Maso Della Pieve Str.nr. 4/f ITALY

Direct: +37282873136

Head Office: +39-471263755 www.boltech.it

Fax: +39 -471267009 info@boltech.it

DRAFT

IDENTIFICATION NO.:

AS61328A

GEARBOX (TURBO I)

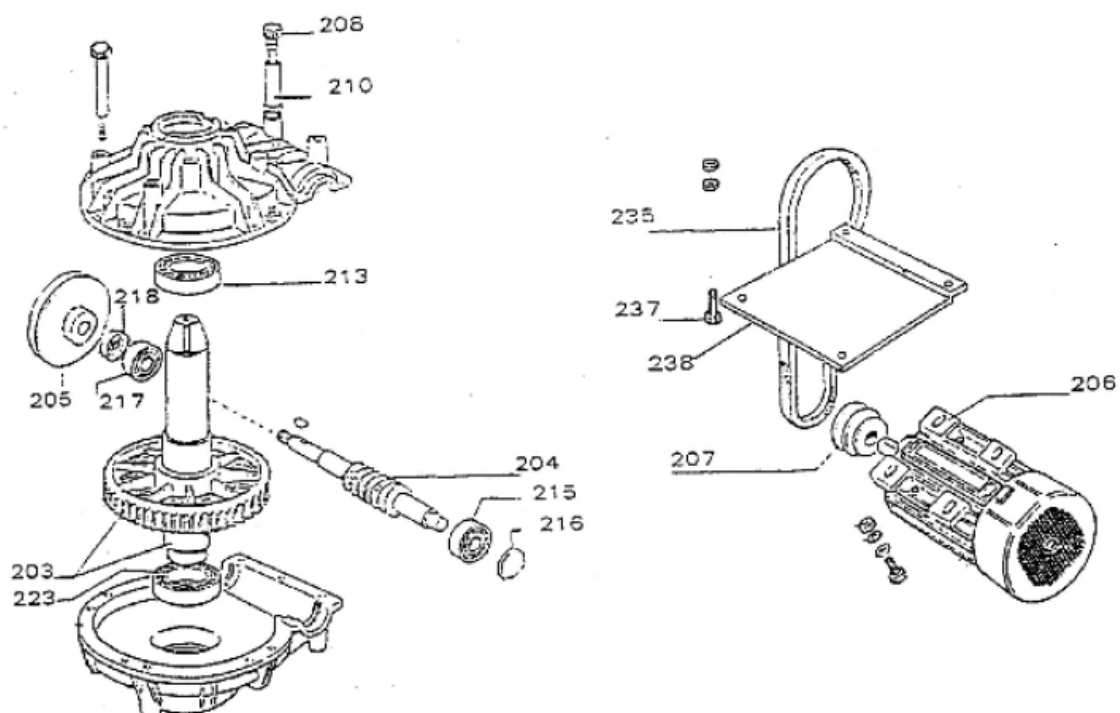



39100 Bolzano Maso Della Pieve Str.nr. 4/f ITALY

Direct: +37282873136

Head Office: +39-471263755 www.boltech.it

Fax: +39 -471267009 info@boltech.it

DRAFT

IDENTIFICATION NO.:

AS61328A

BEAD-BREAKING

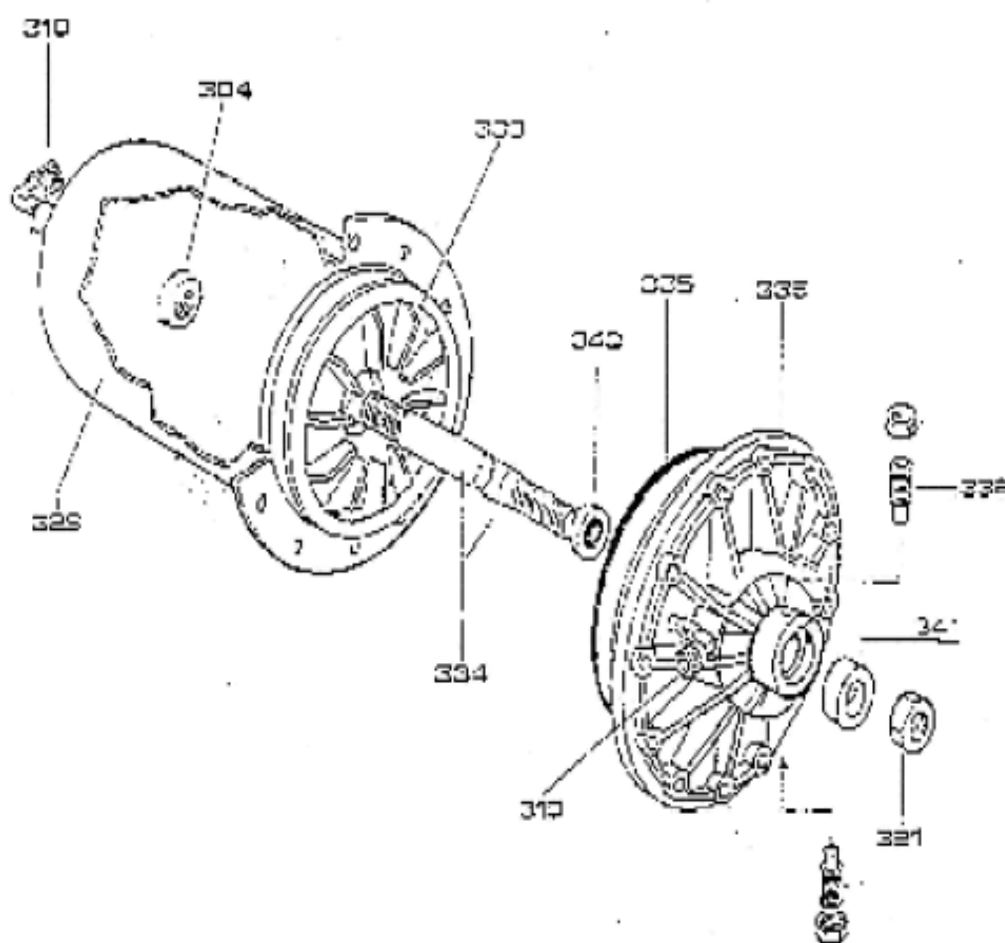

SELF-CENTRING (TURBO T I)

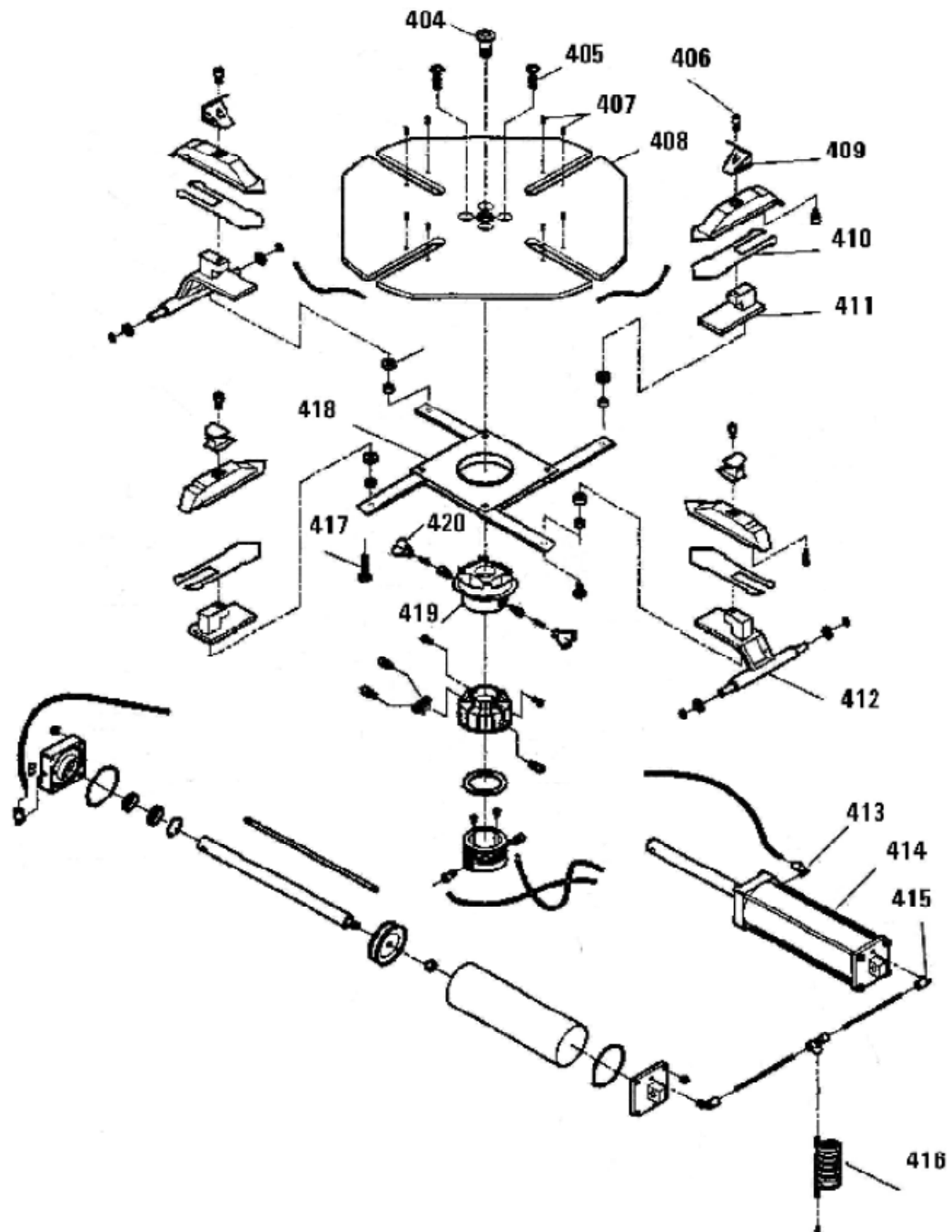



39100 Bolzano Maso Della Pieve Str.nr. 4/f ITALY

Direct: +37282873136

Head Office: +39-471263755 www.boltech.it

Fax: +39 -471267009 info@boltech.it

DRAFT

IDENTIFICATION NO.:

AS61328A

GEARBOX (TURBO T I)

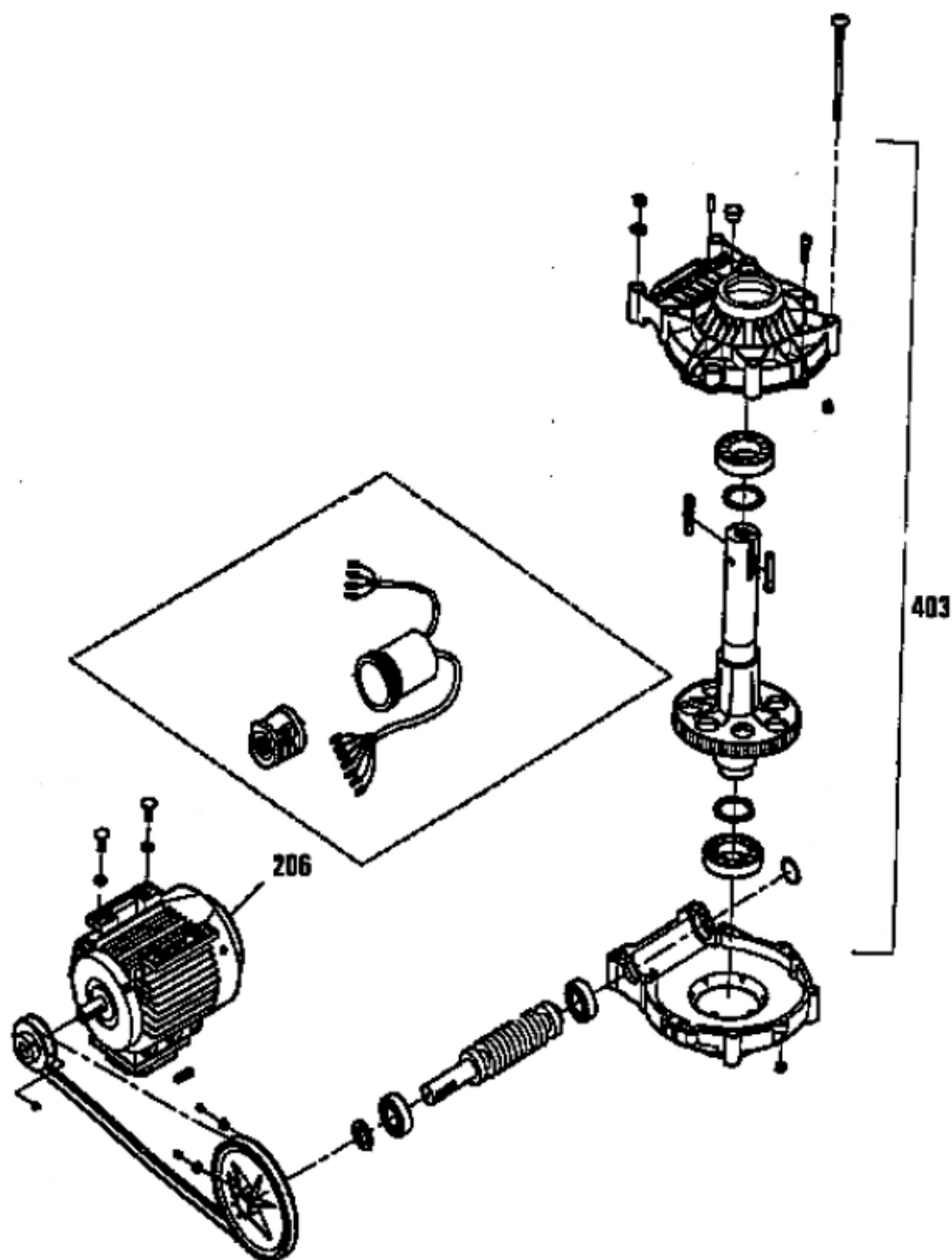



39100 Bolzano Maso Della Pieve Str.nr. 4/f ITALY

Direct: +37282873136

Head Office: +39-471263755 www.boltech.it

Fax: +39 -471267009 info@boltech.it

DRAFT

IDENTIFICATION NO.:

AS61328A

AIR TANK (TURBO T I)

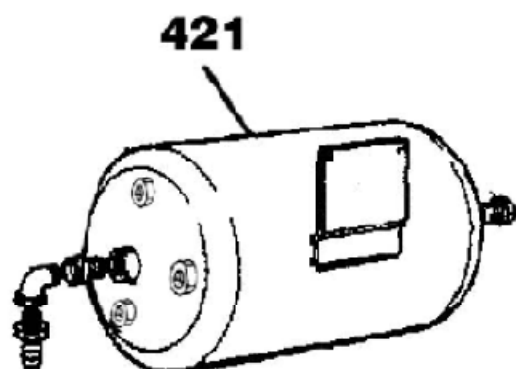
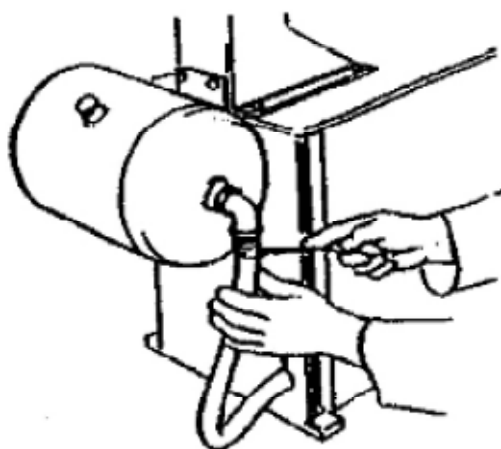
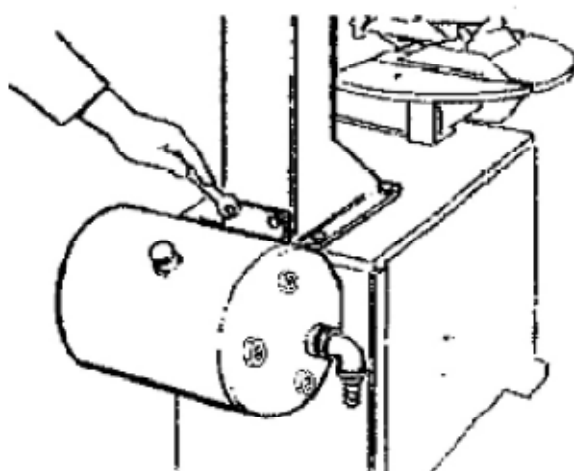



39100 Bolzano Maso Della Pieve Str.nr. 4/f ITALY

Direct: +37282873136

Head Office: +39-471263755 www.boltech.it

Fax: +39 -471267009 info@boltech.it

DRAFT

IDENTIFICATION NO.:

AS61328A

TURBO III T

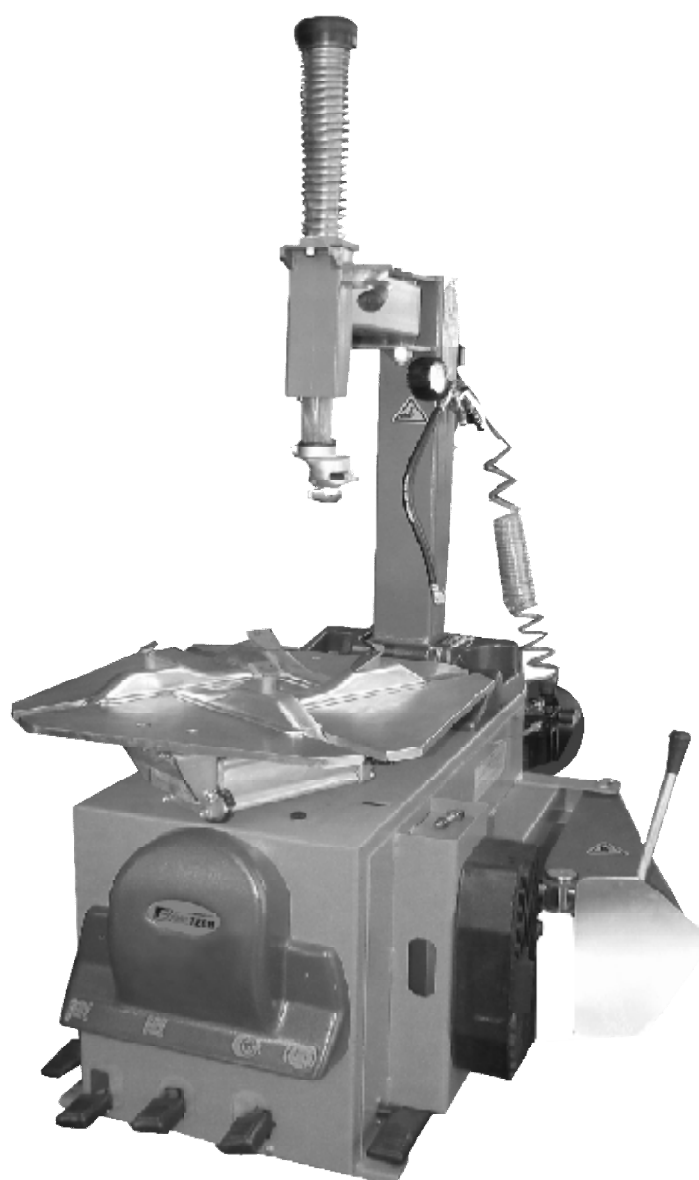

39100 Bolzano Maso Della Pieve Str.nr. 4/f ITALY
BOLTECH PIONEER OF TECHNOLOGY
 Direct: +37282873136
 Head Office: +39-471263755 WWW.boltech.it
 Fax: +39 -471267009 info@boltech.it

DRAFT
 IDENTIFICATION NO.:
 AS61328A

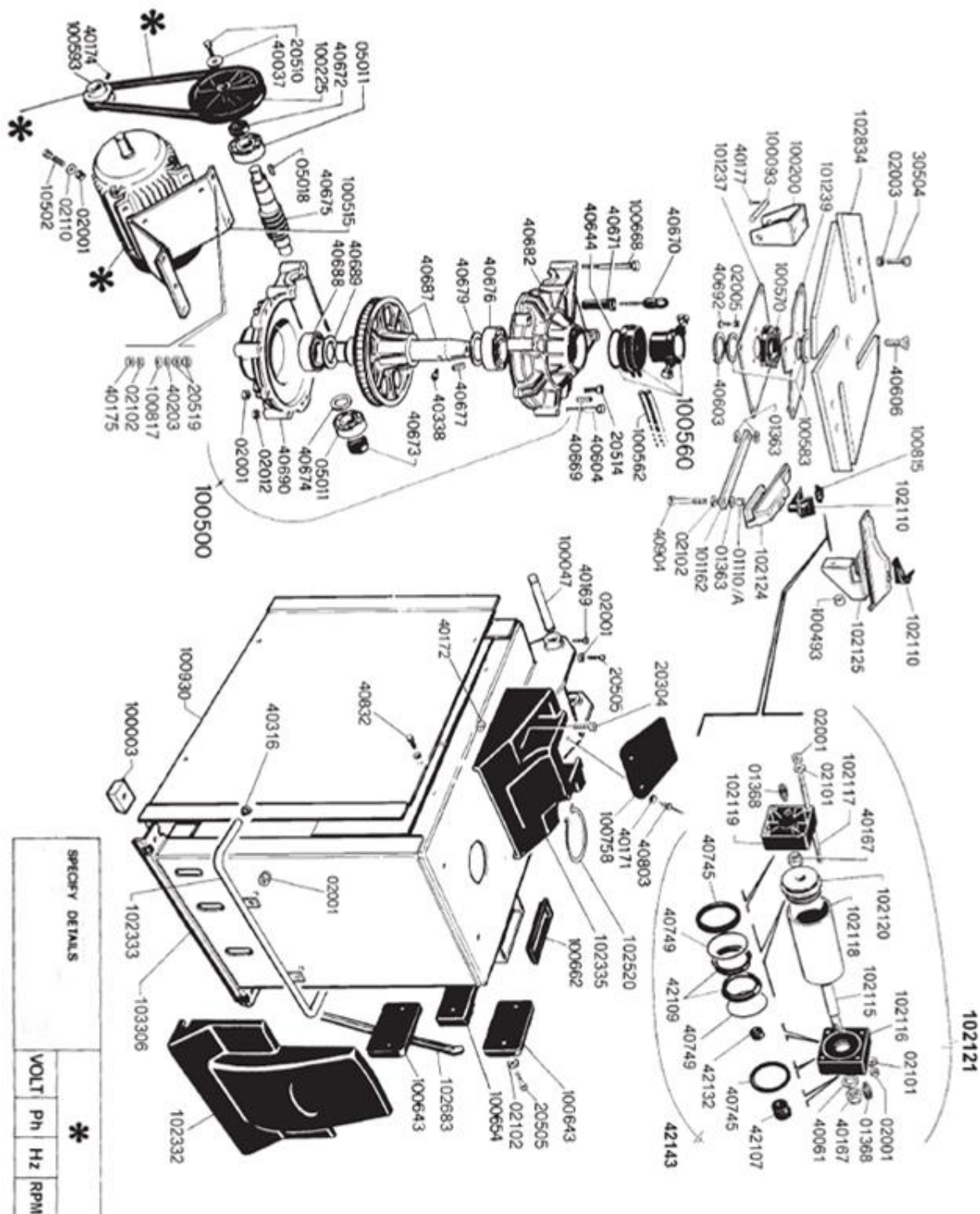



BOLTECH

Fax: +39 -471267009 info@boltech.it

IDENTIFICATION NO.:
AS61328A

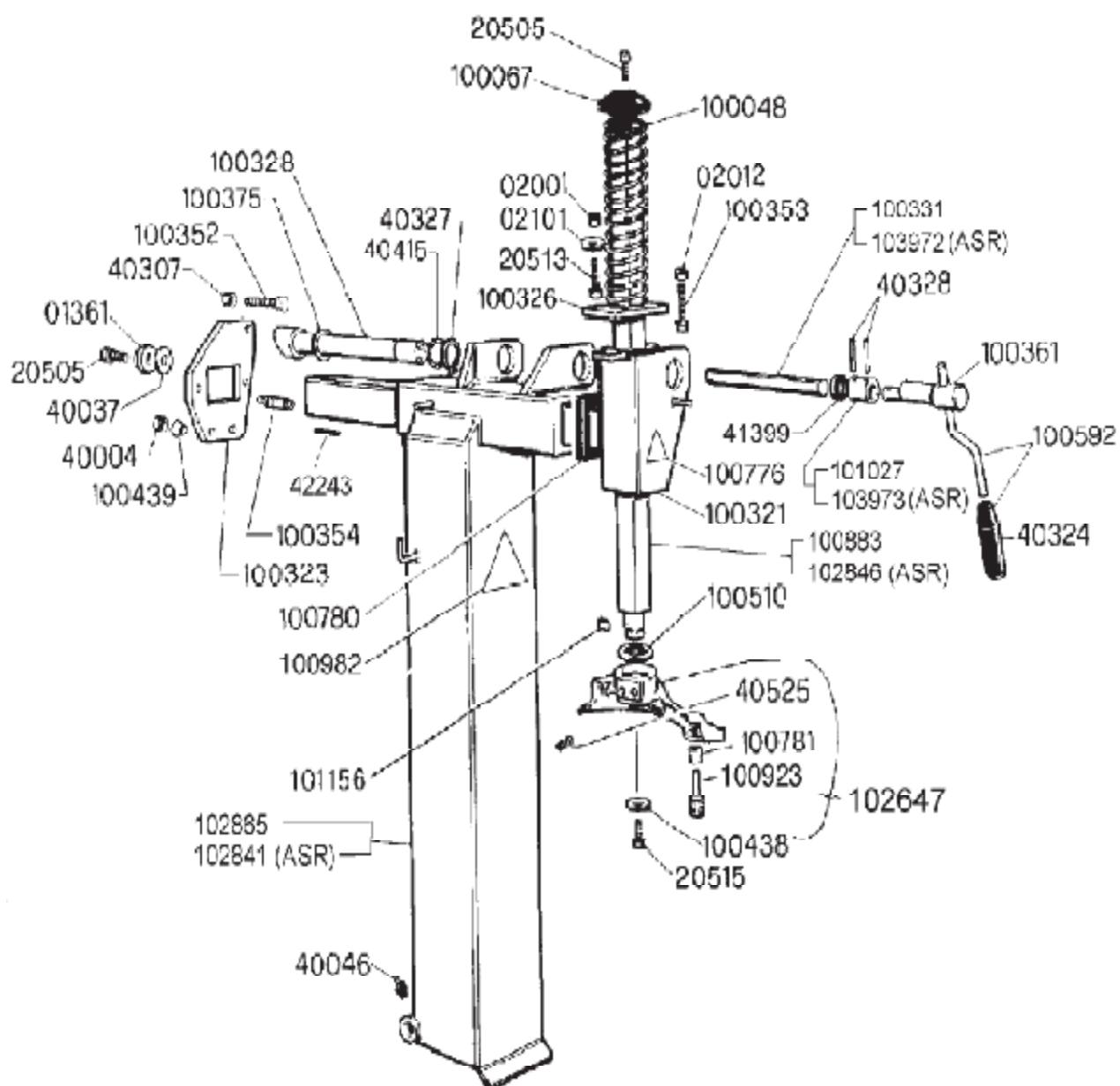



BOLTECH

Fax: +39 -471267009 info@boltech.it

IDENTIFICATION NO.:
AS61328A

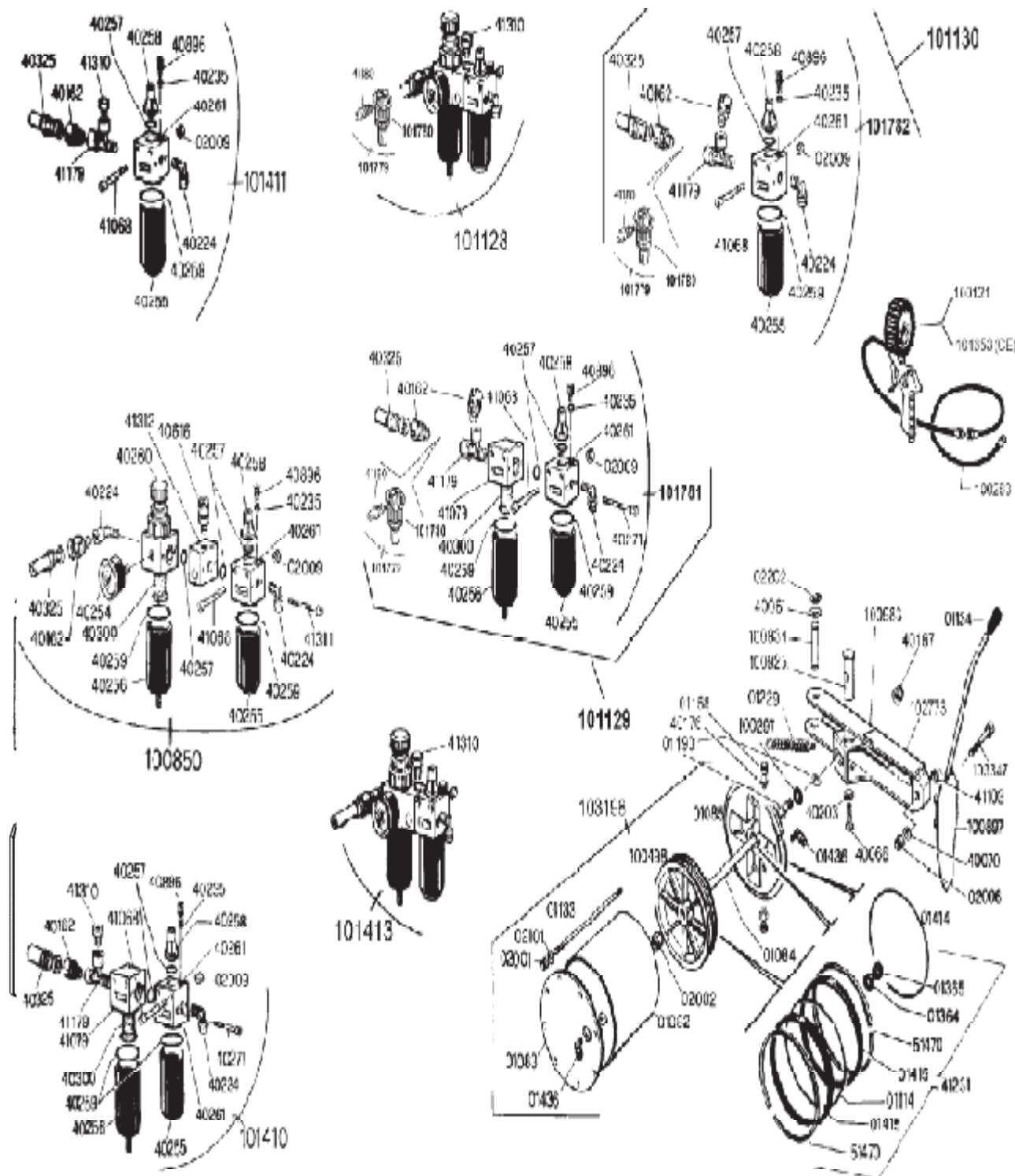



BOL TECH

Fax: +39 -471267009 info@boltech.it

IDENTIFICATION NO.:
AS61328A

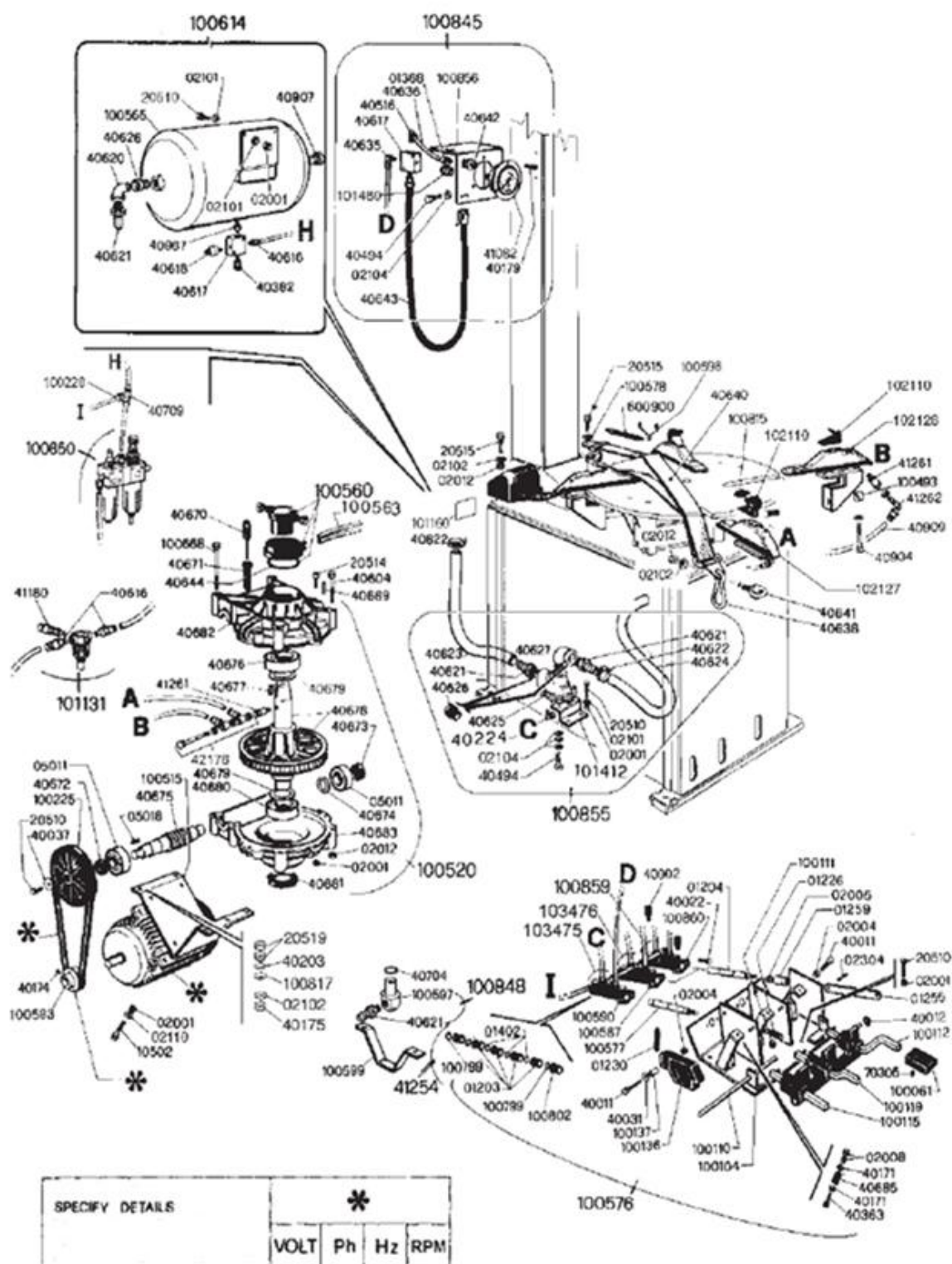



BOL TECH

Fax: +39 -471267009 info@boltech.it

IDENTIFICATION NO.:
AS61328A

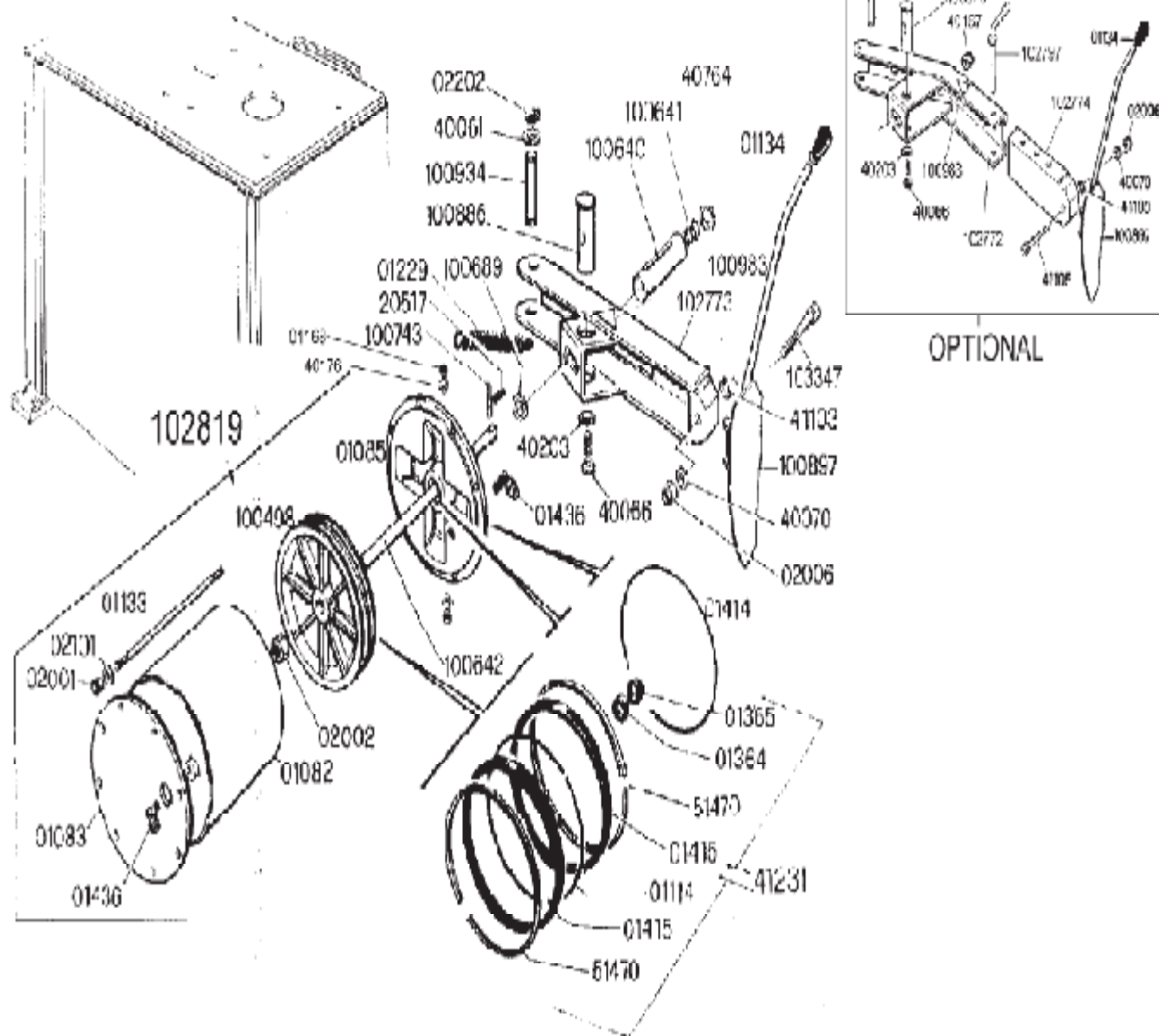



BOL TECH

Head Office: +39-471263755 www.boltech.it

DRAFT
IDENTIFICATION NO.:
AS61328A

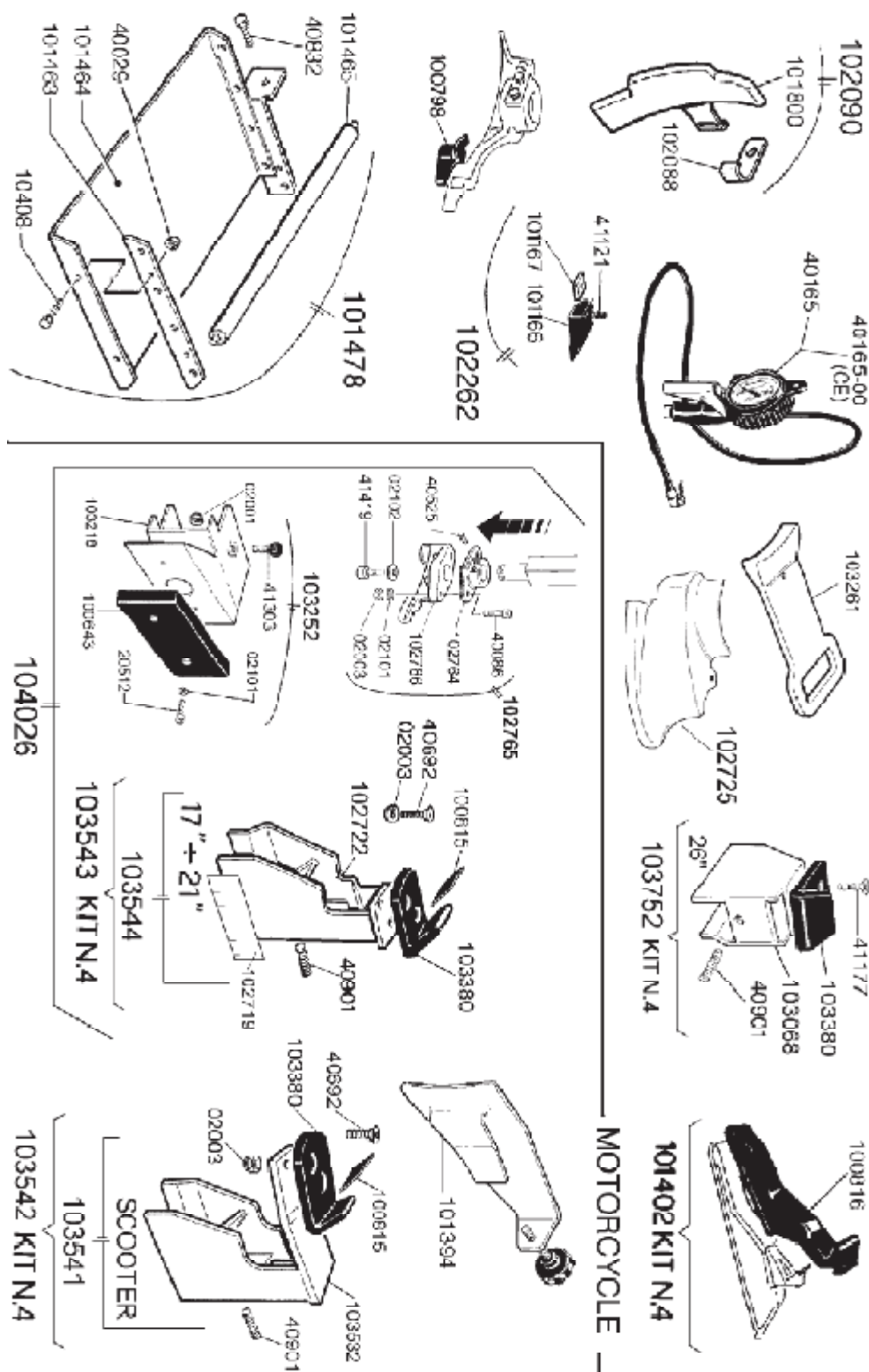



39100 Bolzano Maso Della Pieve Str.nr. 4/f ITALY

Direct: +37282873136

Head Office: +39-471263755 www.boltech.it

Fax: +39 -471267009 info@boltech.it

DRAFT

IDENTIFICATION NO.:

AS61328A

TURBO V





39100 Bolzano Maso Della Pieve Str.nr. 4/f ITALY

Direct: +37282873136

Head Office: +39-471263755 WWW.boltech.it

Fax: +39 -471267009 info@boltech.it

DRAFT

IDENTIFICATION NO.:

AS61328A

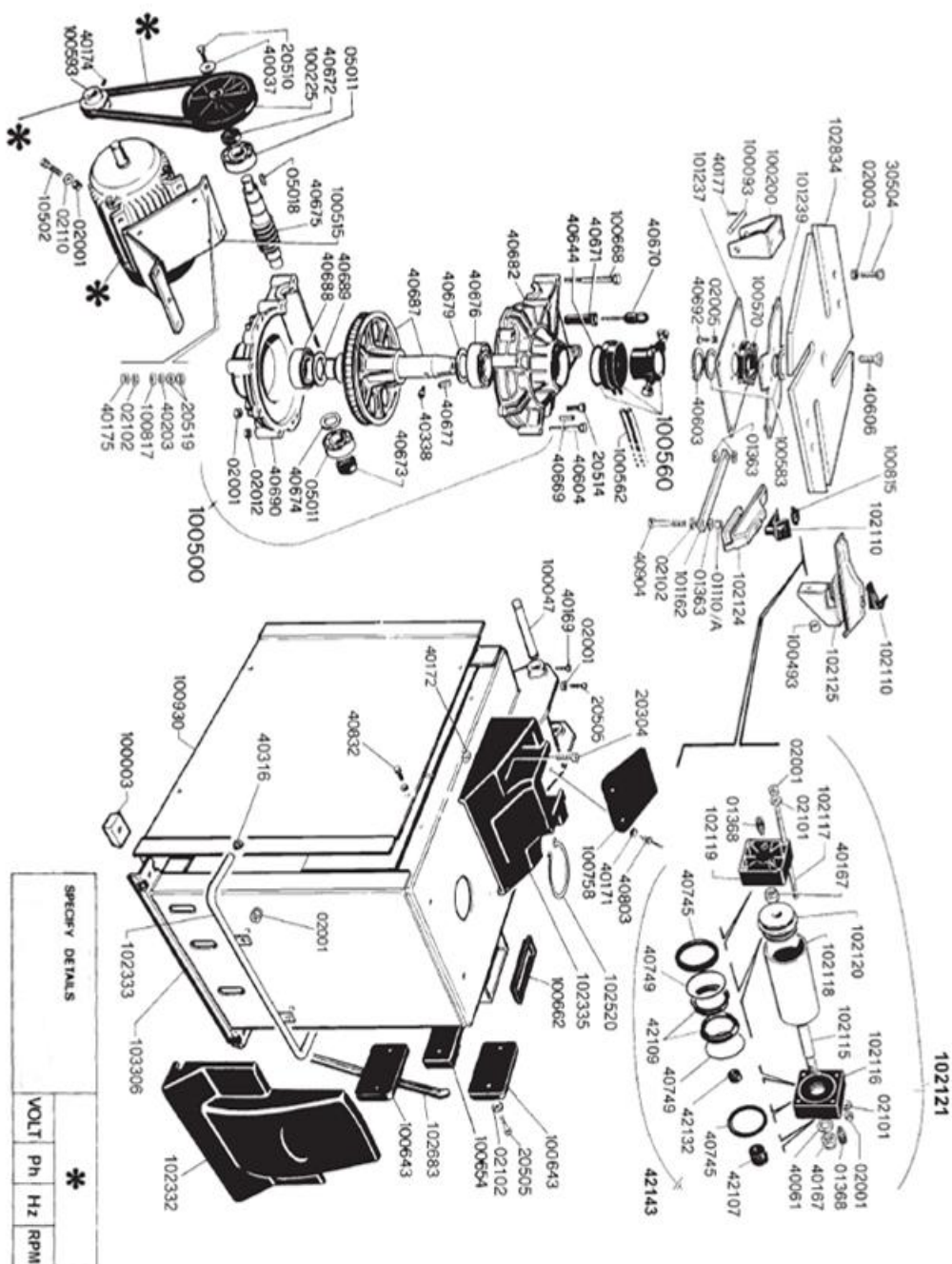



39100 Bolzano Maso Della Pieve Str.nr. 4/f ITALY

Direct: +37282873136

Head Office: +39-471263755 www.boltech.it

Fax: +39 -471267009 info@boltech.it

DRAFT

IDENTIFICATION NO.:

AS61328A

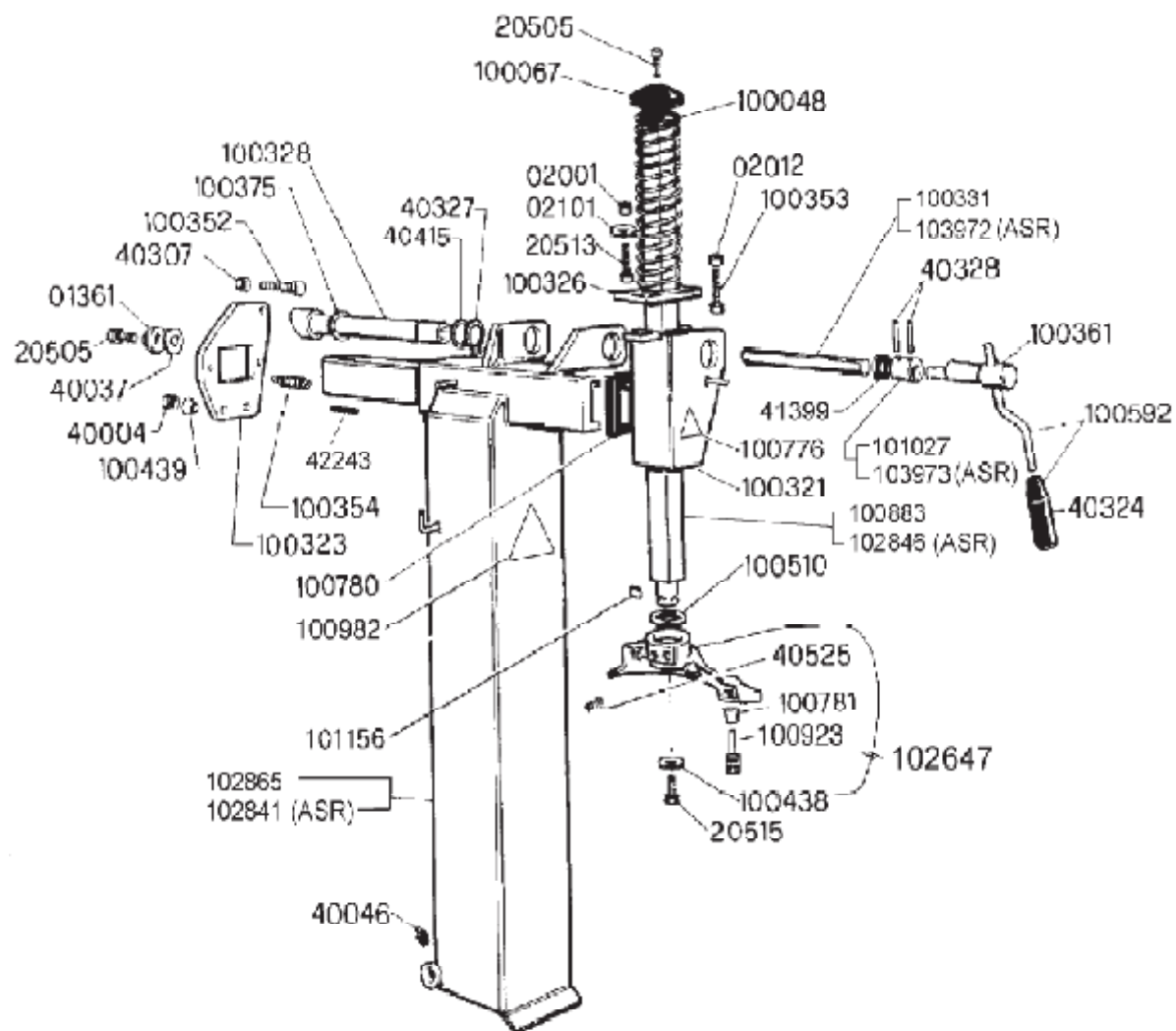



39100 Bolzano Maso Della Pieve Str.nr. 4/f ITALY

Direct: +37282873136

Head Office: +39-471263755 www.boltech.it

Fax: +39 -471267009 info@boltech.it

DRAFT

IDENTIFICATION NO.:

AS61328A

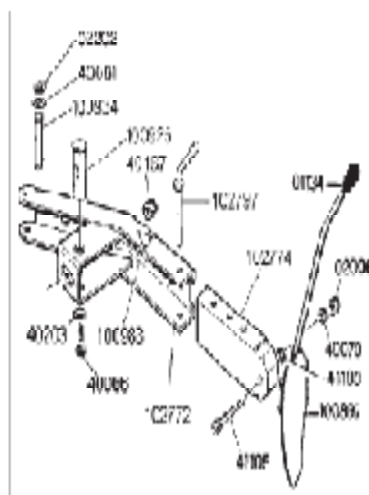
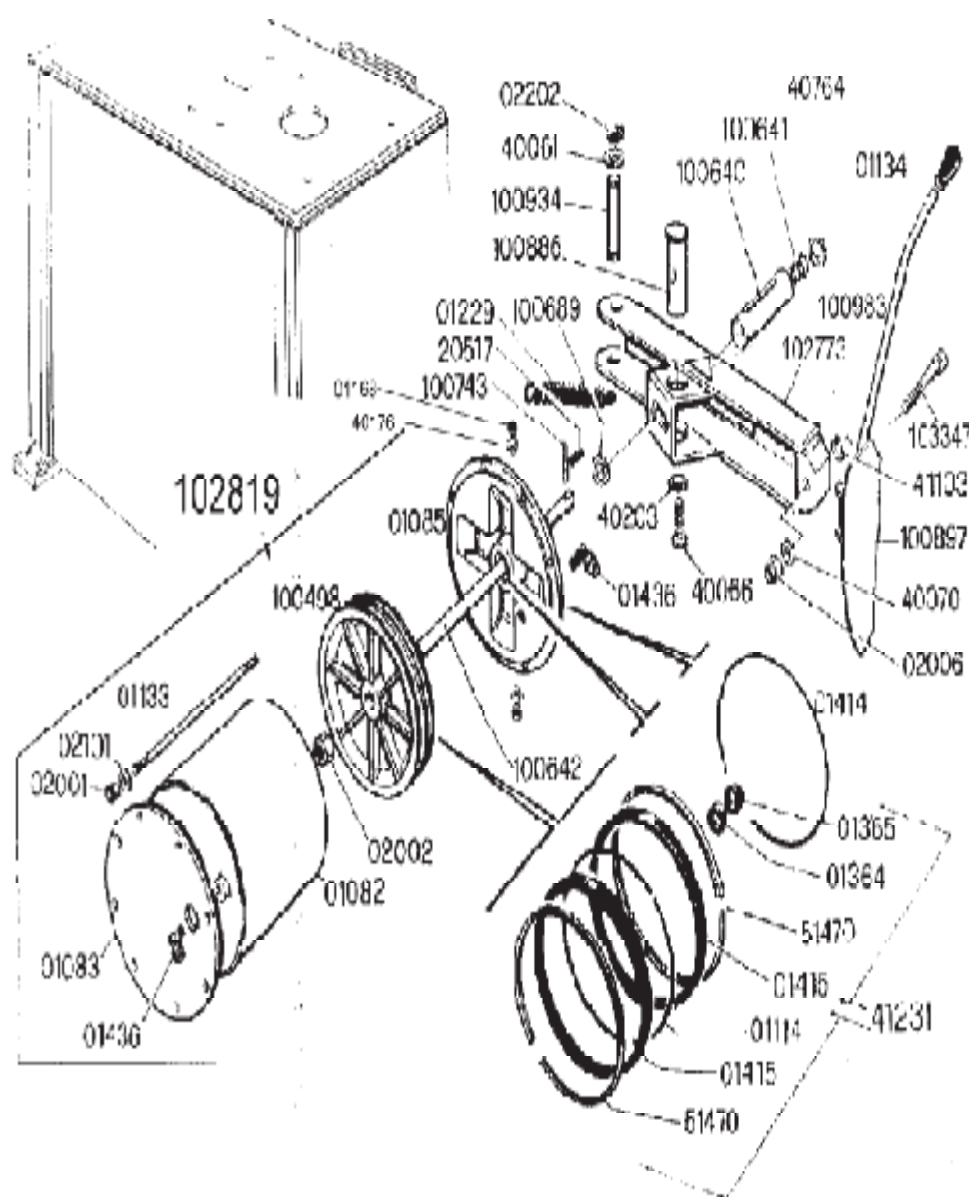

OPTIONAL



BOL TECH

Fax: +39 -471267009 info@boltech.it

IDENTIFICATION NO.:
AS61328A

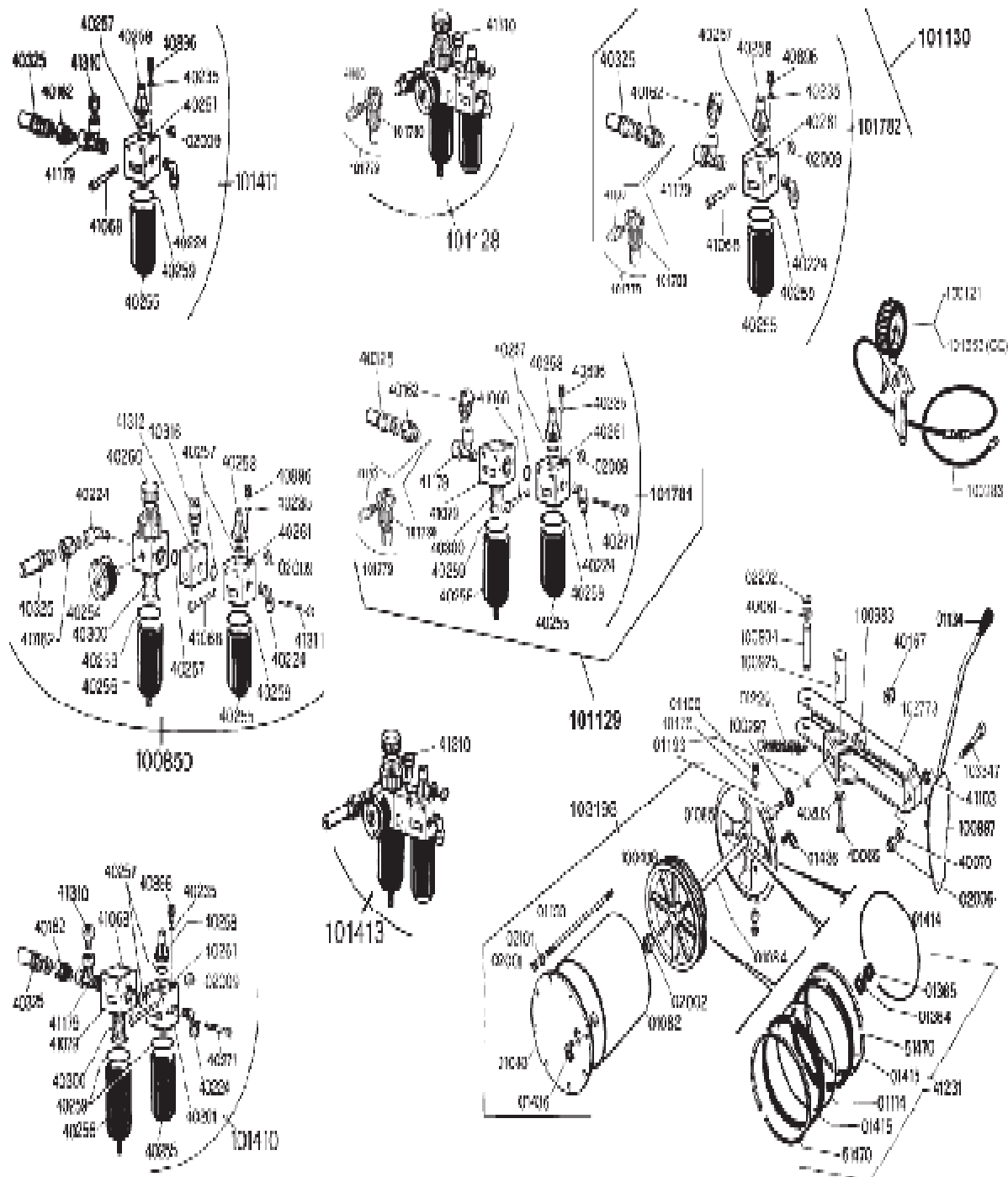

39100 Bolzano Maso Della Pieve Str.nr. 4/f ITALY
BOLTECH PIONEER OF TECHNOLOGY
 Direct: +37282873136
 Head Office: +39-471263755 www.boltech.it
 Fax: +39 -471267009 info@boltech.it

DRAFT
 IDENTIFICATION NO.:
 AS61328A

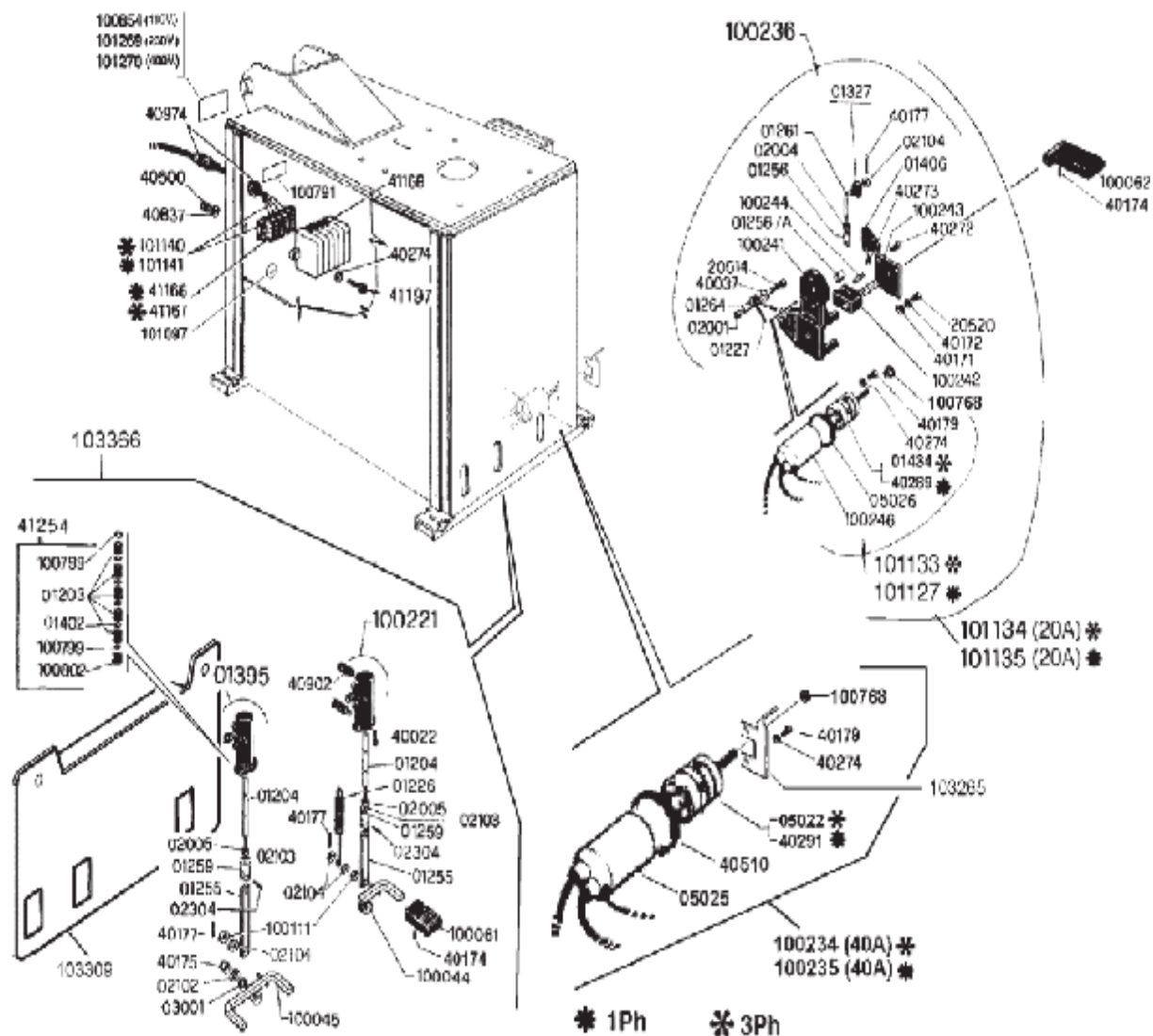

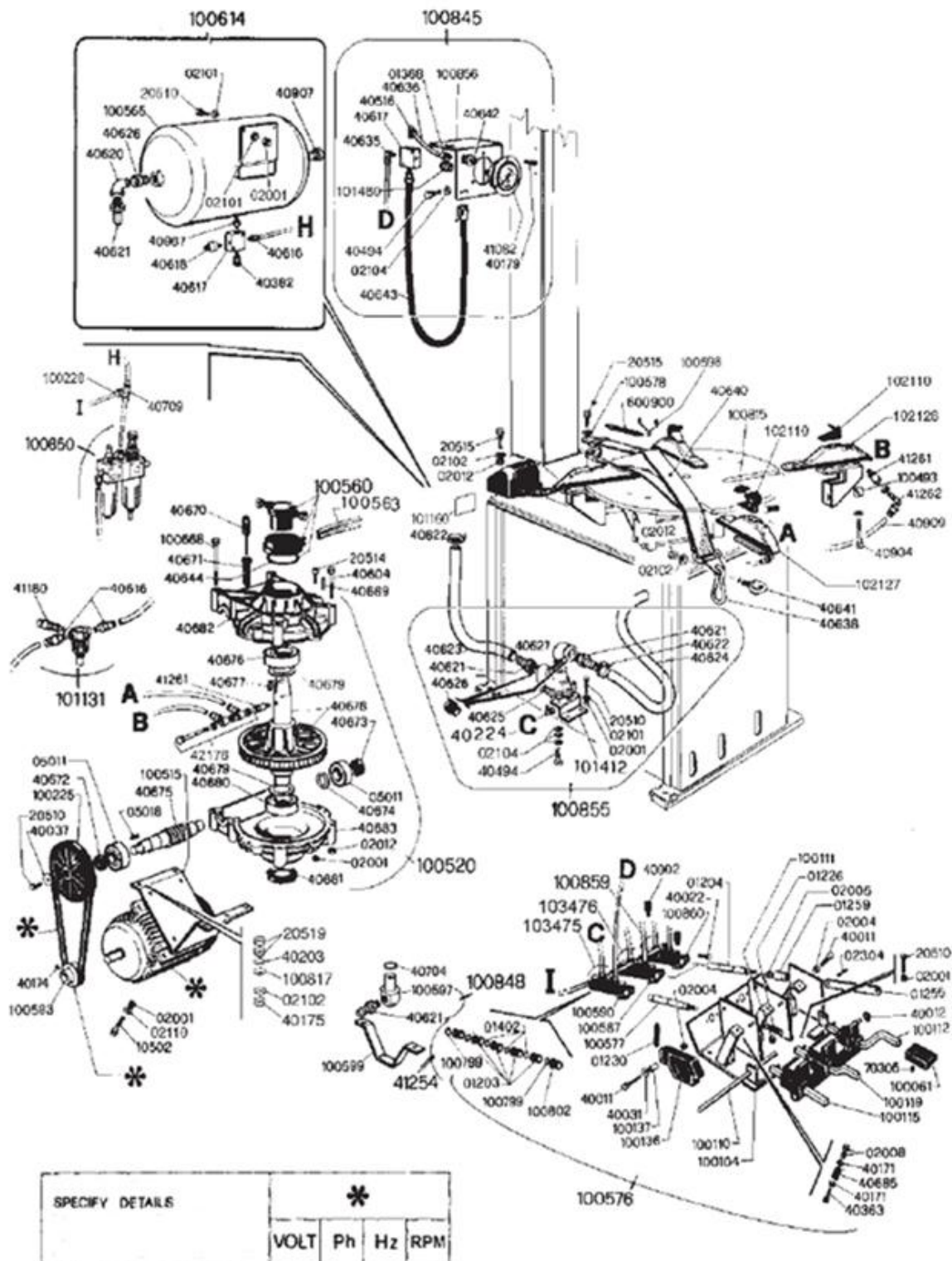



BOL TECH

Fax: +39 -471267009 info@boltech.it

IDENTIFICATION NO.:
AS61328A

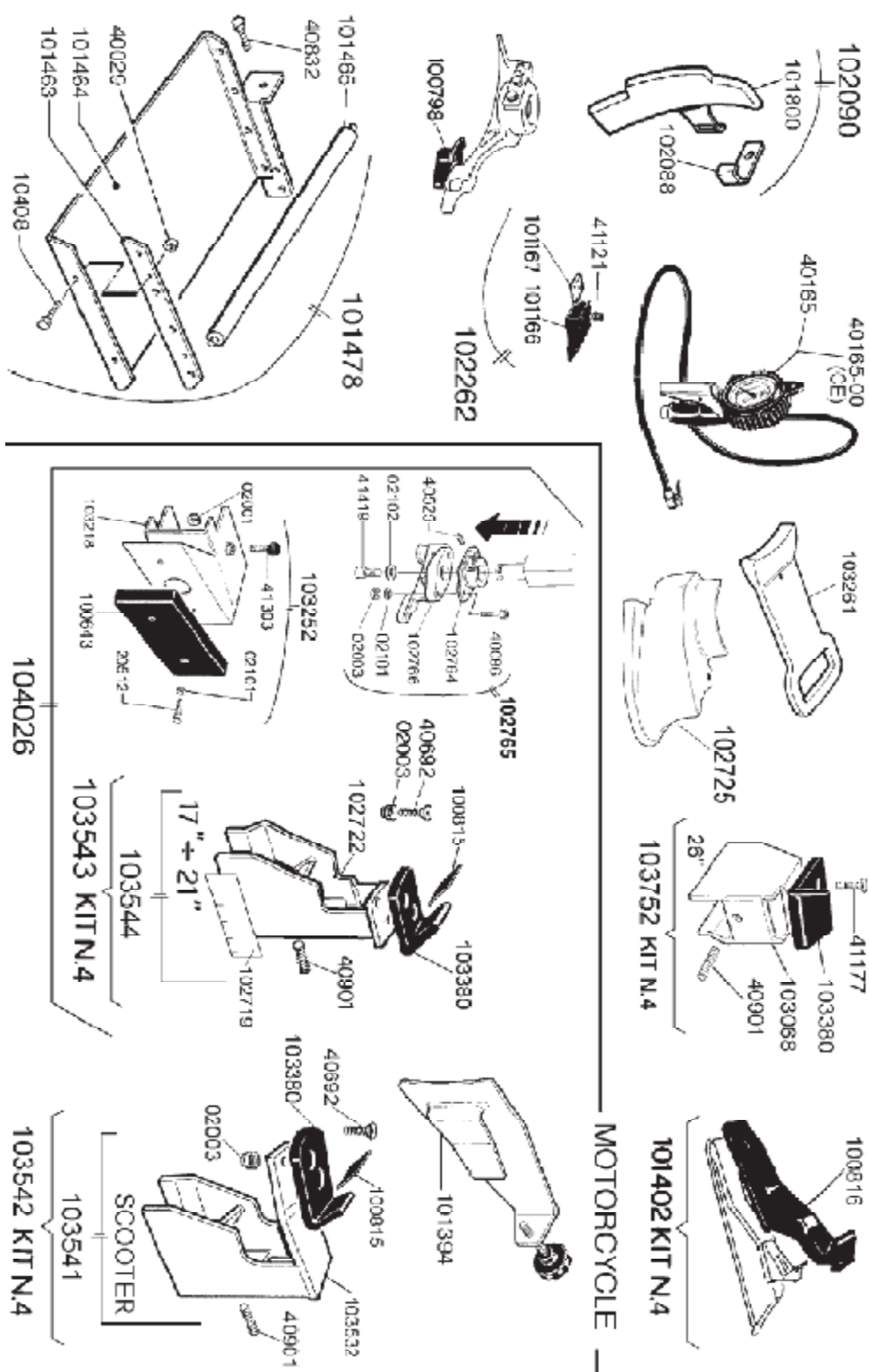



39100 Bolzano Maso Della Pieve Str.nr. 4/f ITALY

Direct: +37282873136

Head Office: +39-471263755 www.boltech.it

Fax: +39 -471267009 info@boltech.it

DRAFT

IDENTIFICATION NO.:

AS61328A

TURBO VI





39100 Bolzano Maso Della Pieve Str.nr. 4/f ITALY

Direct: +37282873136

Head Office: +39-471263755 www.boltech.it

Fax: +39 -471267009 info@boltech.it

DRAFT

IDENTIFICATION NO.:

AS61328A

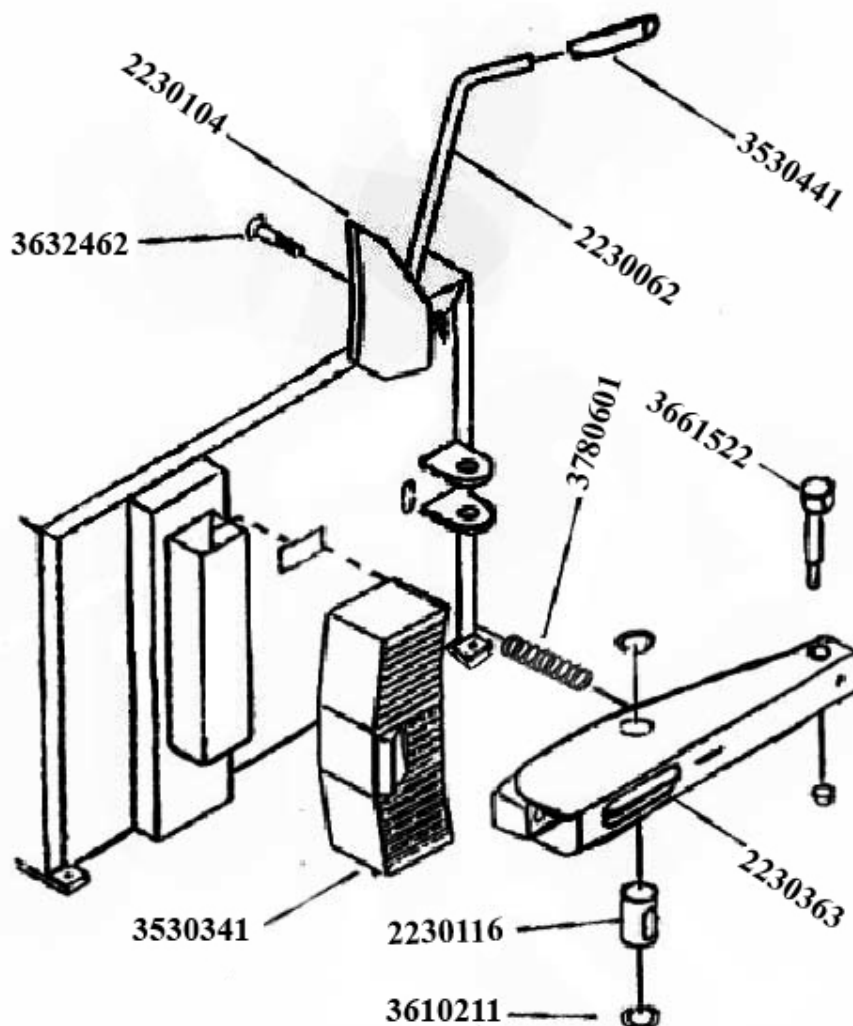



39100 Bolzano Maso Della Pieve Str.nr. 4/f ITALY

Direct: +37282873136

Head Office: +39-471263755 www.boltech.it

Fax: +39 -471267009 info@boltech.it

DRAFT

IDENTIFICATION NO.:

AS61328A

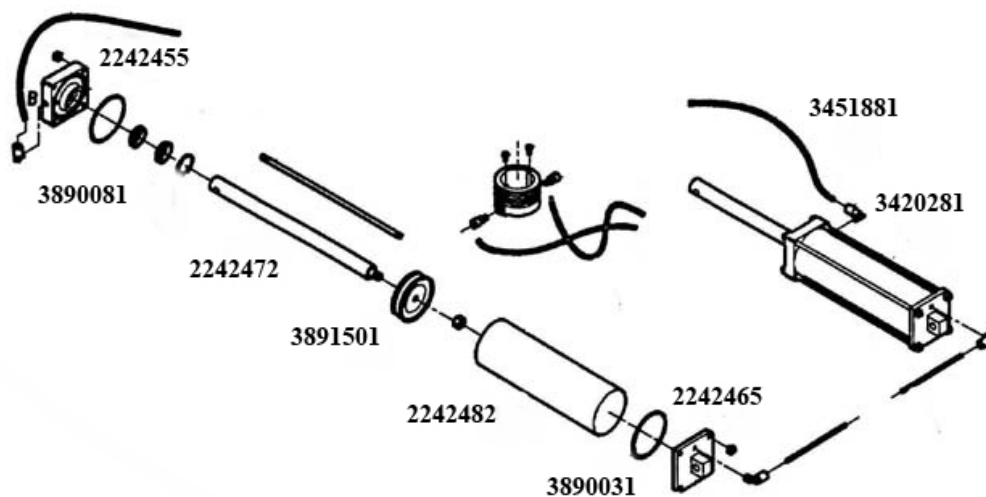
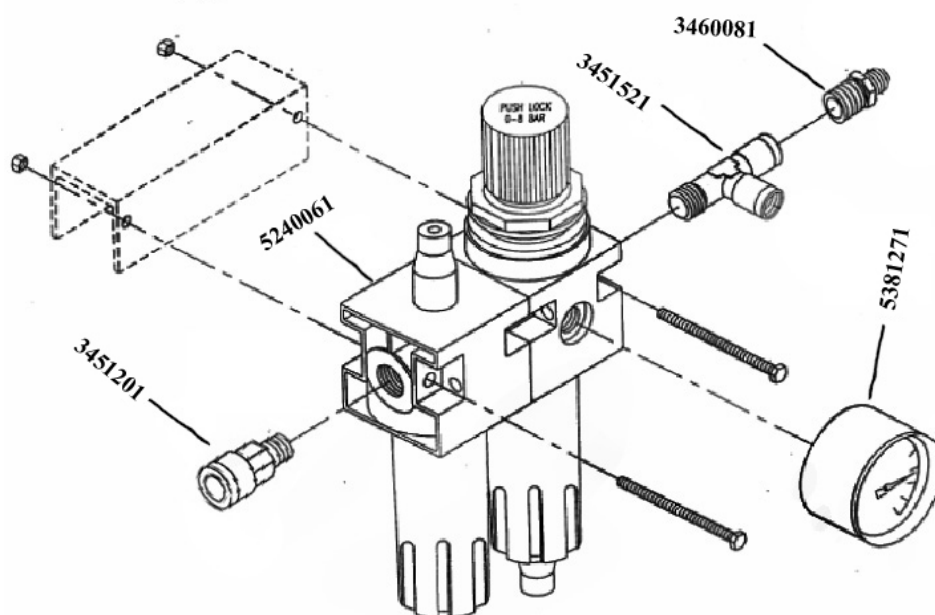



39100 Bolzano Maso Della Pieve Str.nr. 4/f ITALY

Direct: +37282873136

Head Office: +39-471263755 www.boltech.it

Fax: +39 -471267009 info@boltech.it

DRAFT

IDENTIFICATION NO.:
AS61328A

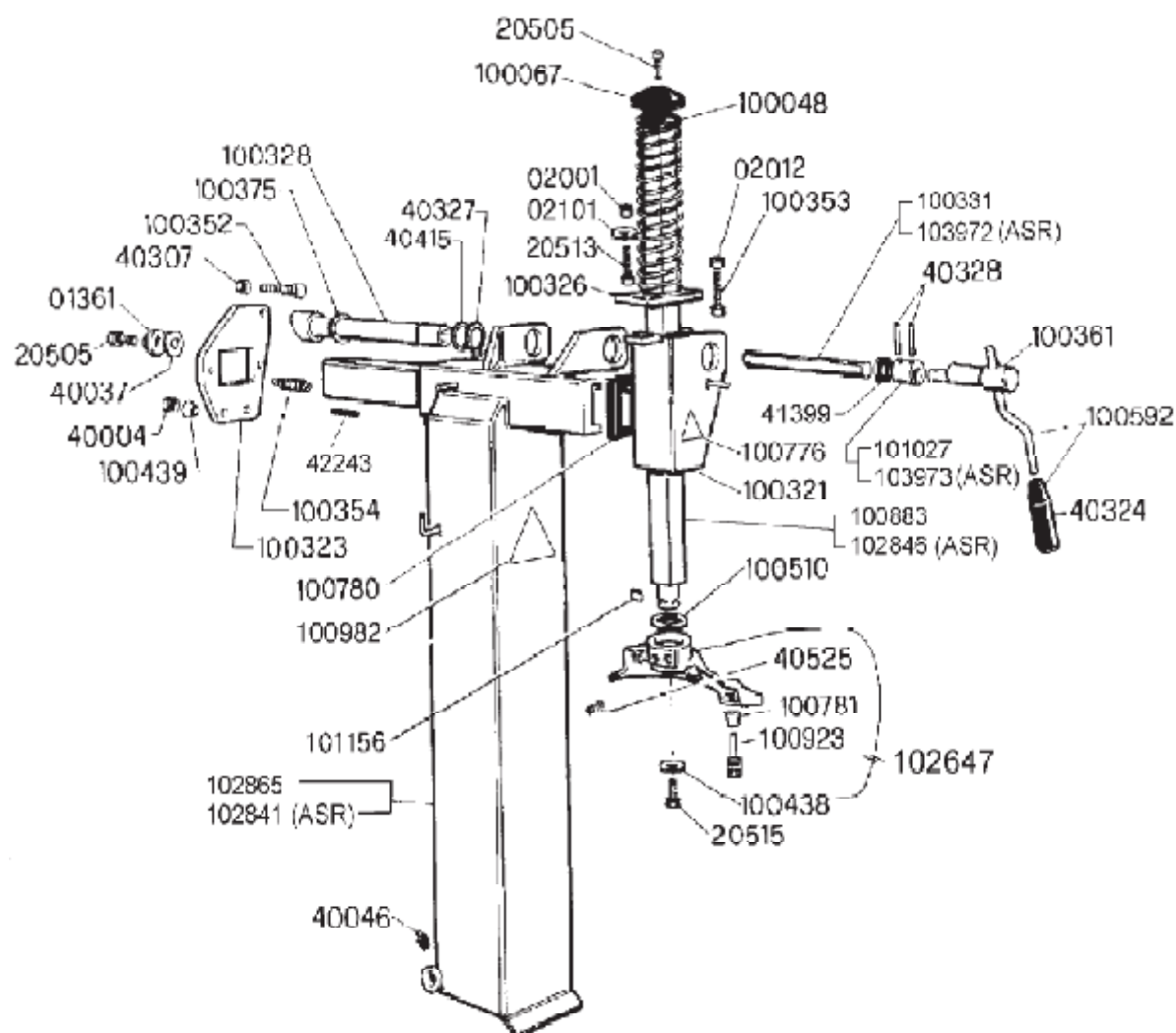



39100 Bolzano Maso Della Pieve Str.nr. 4/f ITALY

Direct: +37282873136

Head Office: +39-471263755 www.boltech.it

Fax: +39 -471267009 info@boltech.it

DRAFT

IDENTIFICATION NO.:

AS61328A

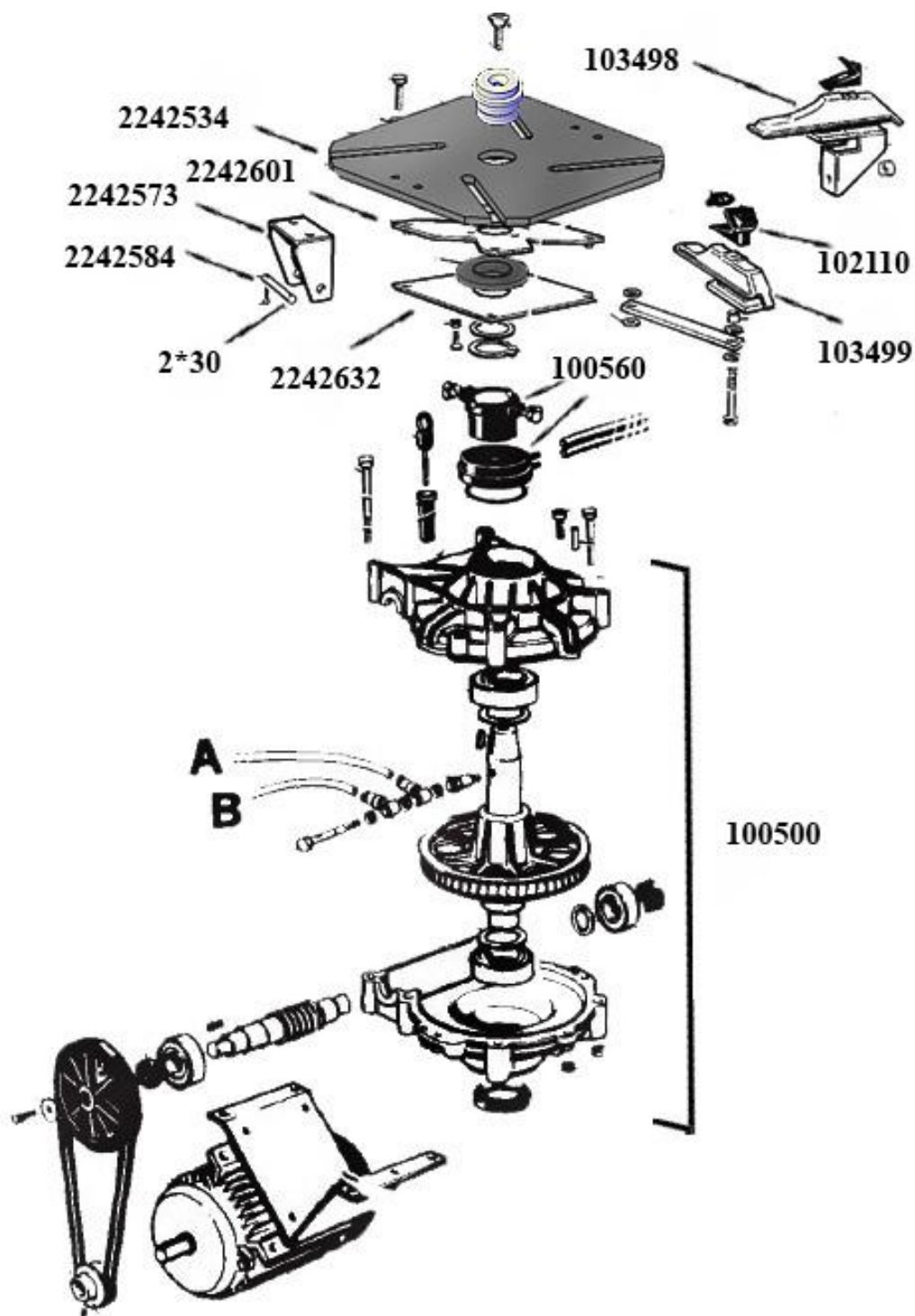



39100 Bolzano Maso Della Pieve Str.nr. 4/f ITALY

Direct: +37282873136

Head Office: +39-471263755 www.boltech.it

Fax: +39 -471267009 info@boltech.it

DRAFT

IDENTIFICATION NO.:

AS61328A

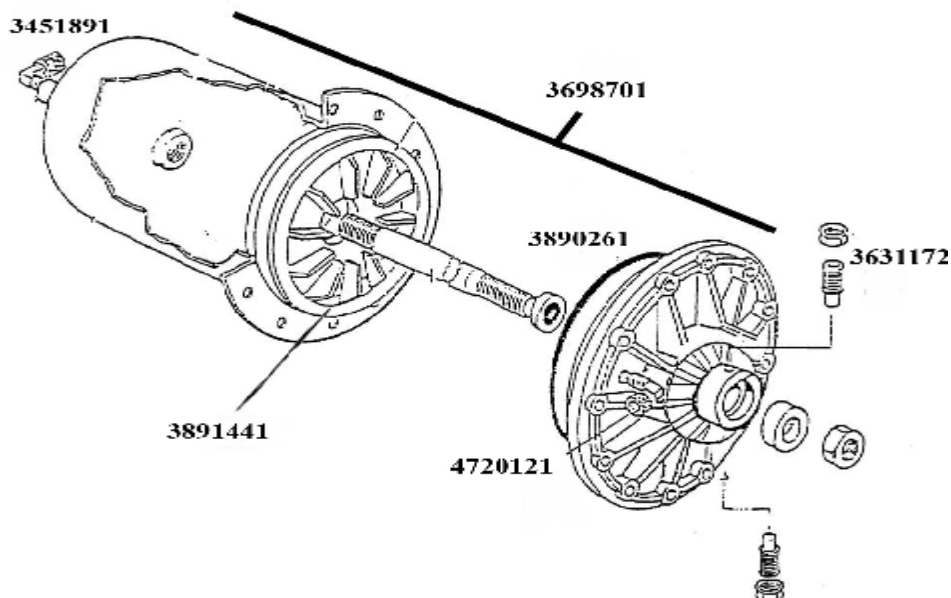
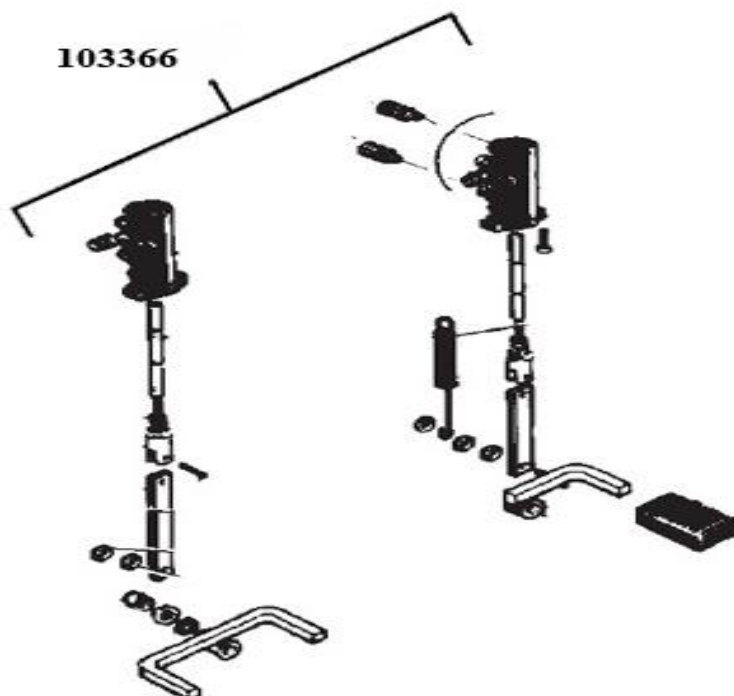



39100 Bolzano Maso Della Pieve Str.nr. 4/f ITALY

Direct: +37282873136

Head Office: +39-471263755 www.boltech.it

Fax: +39 -471267009 info@boltech.it

DRAFT

IDENTIFICATION NO.:

AS61328A

EASY ROLLER

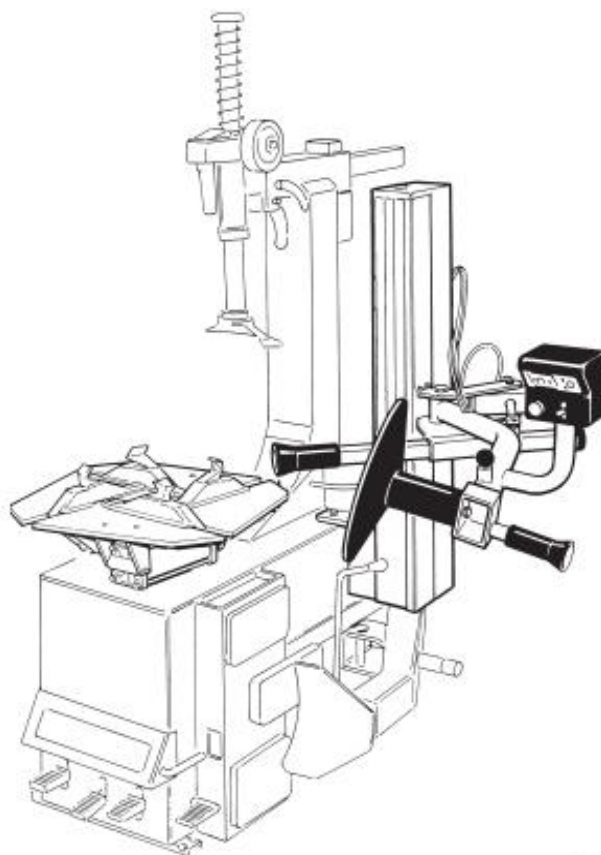



BOL TECH

Fax: +39 -471267009 info@boltech.it

IDENTIFICATION NO.:
AS61328A

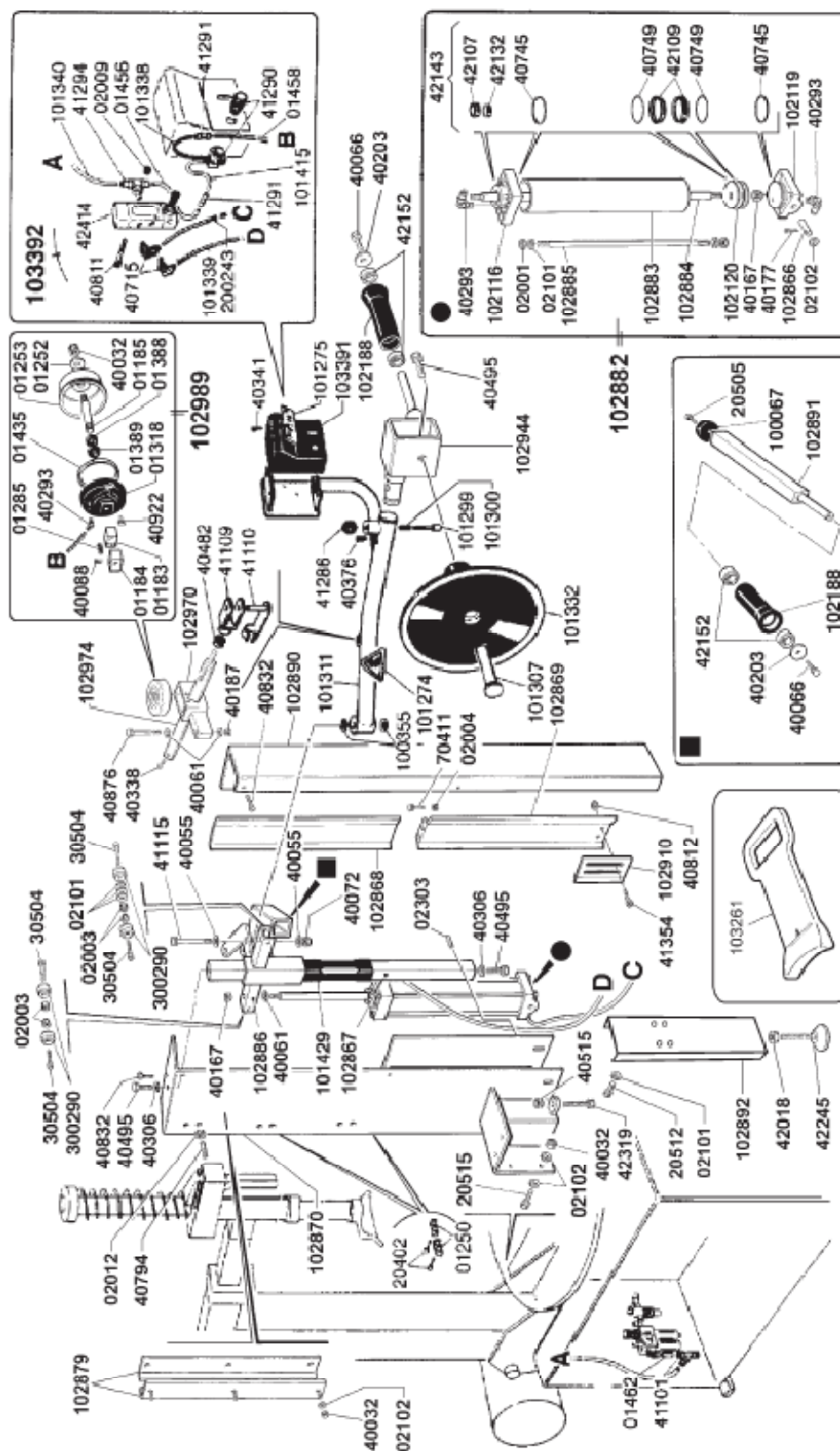



39100 Bolzano Maso Della Pieve Str.nr. 4/f ITALY

Direct: +37282873136

Head Office: +39-471263755 www.boltech.it

Fax: +39 -471267009 info@boltech.it

DRAFT

IDENTIFICATION NO.:

AS61328A

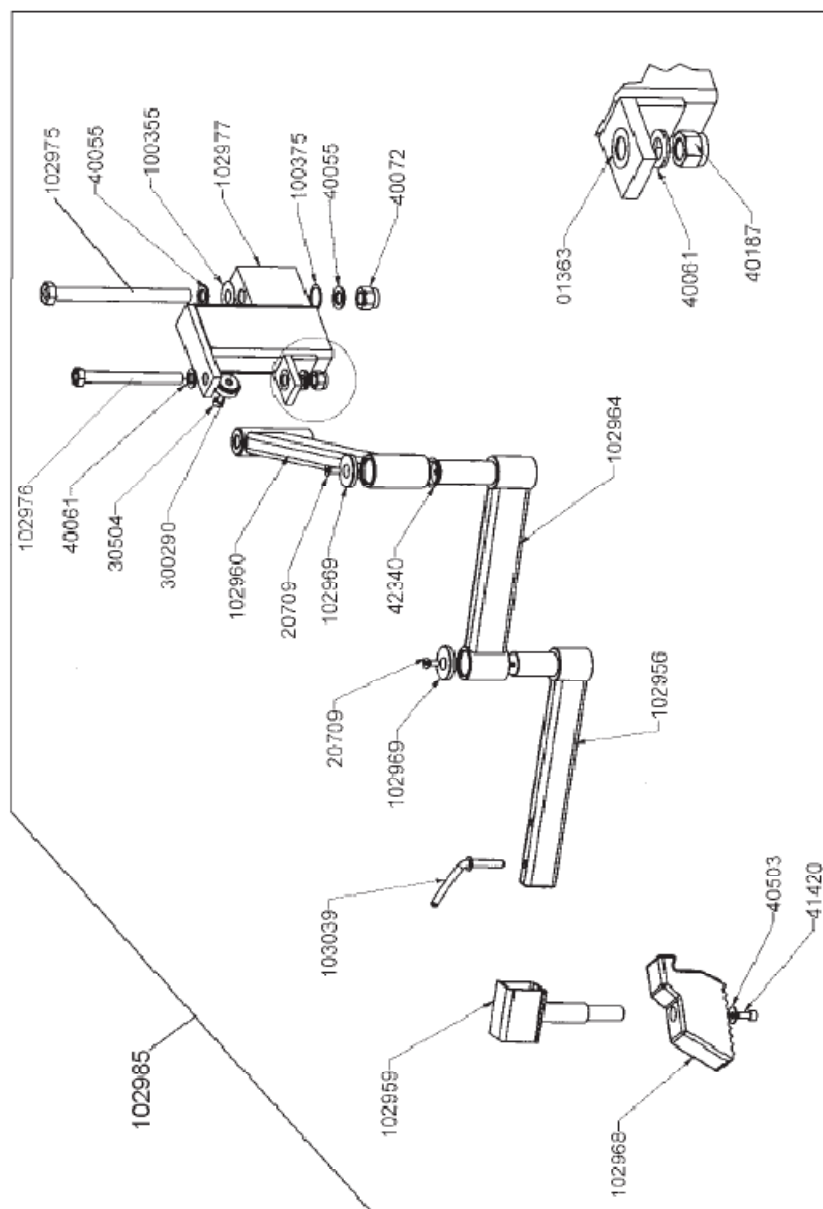



39100 Bolzano Maso Della Pieve Str.nr. 4/f ITALY

Direct: +37282873136

Head Office: +39-471263755 www.boltech.it

Fax: +39 -471267009 info@boltech.it

DRAFT

IDENTIFICATION NO.:
AS61328A

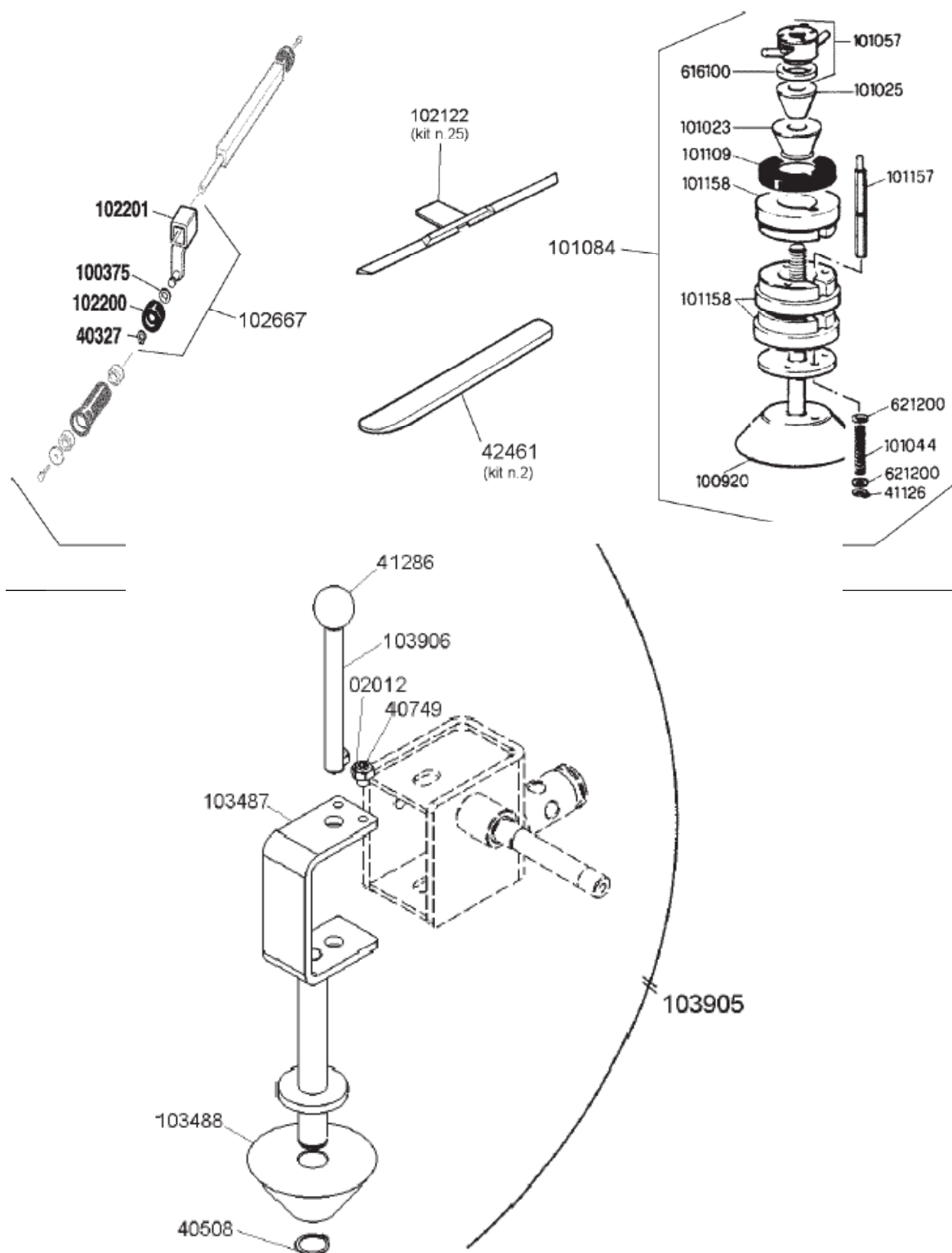



39100 Bolzano Maso Della Pieve Str.nr. 4/f ITALY

Direct: +37282873136

Head Office: +39-471263755 www.boltech.it

Fax: +39 -471267009 info@boltech.it

DRAFT

IDENTIFICATION NO.:

AS61328A

BALANCE

BRAVO I



39100 Bolzano Maso Della Pieve Str.nr. 4/f ITALY
BOLTECH PIONEER OF TECHNOLOGY
 Direct: +37282873136
 Head Office: +39-471263755 www.boltech.it
 Fax: +39 -471267009 info@boltech.it

DRAFT
 IDENTIFICATION NO.:
 AS61328A



NO.	PART CODE	NO.	PART CODE
1	6143124403000	8	2117722
2		9	3511161
3	2141013	10	3580101
4	2141023	11	3870521
5	2141033	12	6176110008
6	3632661	13	3230391
7	2140974+2140982	14	3511161

39100 Bolzano Maso Della Pieve Str.nr. 4/f ITALY
BOLTECH PIONEER OF TECHNOLOGY
 Direct: +37282873136
 Head Office: +39-471263755 WWW.boltech.it
 Fax: +39 -471267009 info@boltech.it

DRAFT
 IDENTIFICATION NO.:
 AS61328A

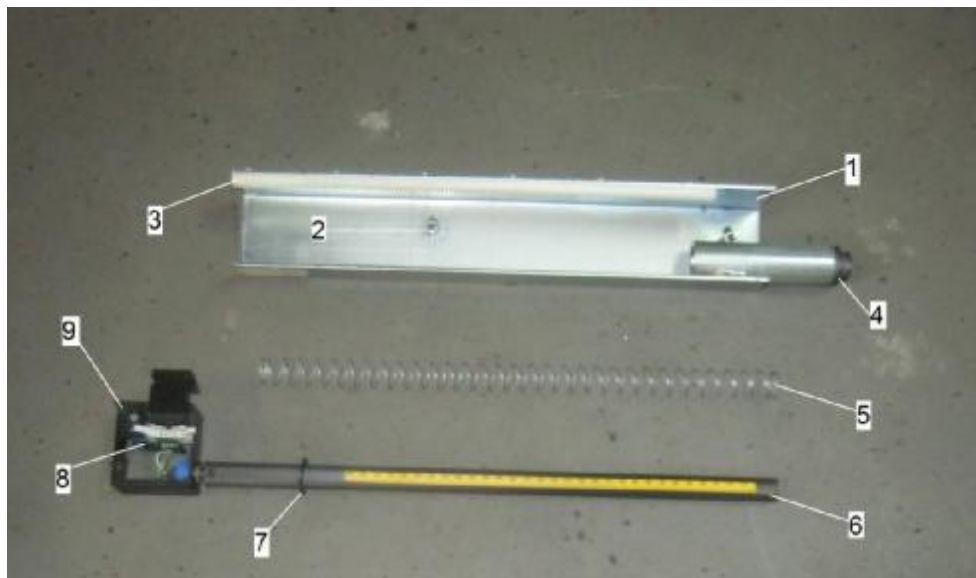

NO.	PART CODE	NO.	PART CODE
1	2117592	6	2117493
2	3662092	7	2117511
3	3680071	8	
4	2117602	9	3680061
5	3781111		

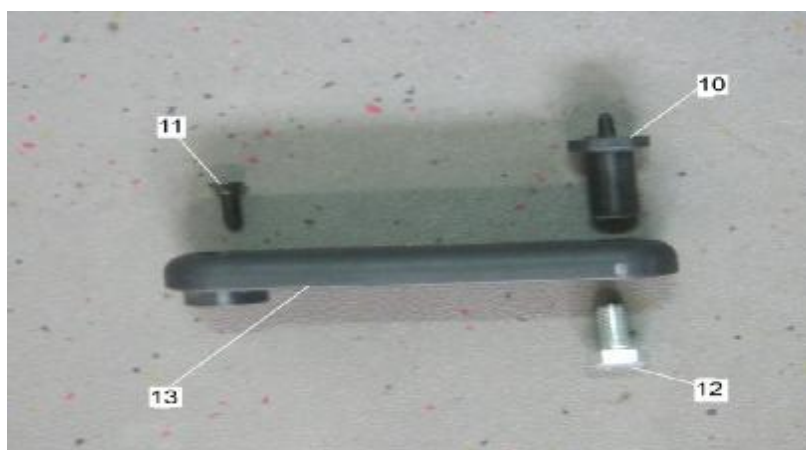

NO.	PART CODE	NO.	PART CODE
10	2117523	12	3653181
11	3630991	13	4710111



39100 Bolzano Maso Della Pieve Str.nr. 4/f ITALY

Direct: +37282873136

Head Office: +39-471263755 WWW.boltech.it

Fax: +39 -471267009 info@boltech.it

DRAFT

IDENTIFICATION NO.:

AS61328A

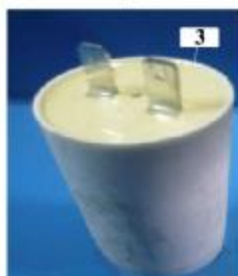

NO.	PART CODE	NO.	PART CODE
1	6121654402	3	6121653095
2	2659551		

39100 Bolzano Maso Della Pieve Str.nr. 4/f ITALY
BOLTECH PIONEER OF TECHNOLOGY
 Direct: +37282873136
 Head Office: +39-471263755 WWW.boltech.it
 Fax: +39 -471267009 info@boltech.it

DRAFT
 IDENTIFICATION NO.:
 AS61328A



NO.	PART CODE
1	3510391 + 3510231
2	3820181

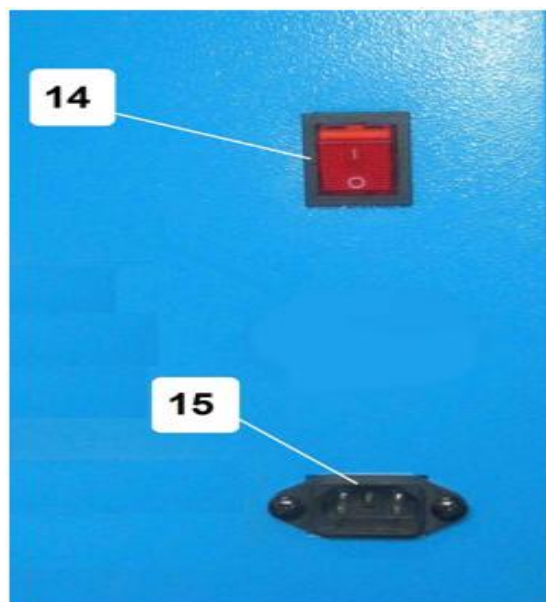

NO.	PART CODE
14	3231381
15	



39100 Bolzano Maso Della Pieve Str.nr. 4/f ITALY

Direct: +37282873136

Head Office: +39-471263755 www.boltech.it

Fax: +39 -471267009 info@boltech.it

DRAFT

IDENTIFICATION NO.:

AS61328A

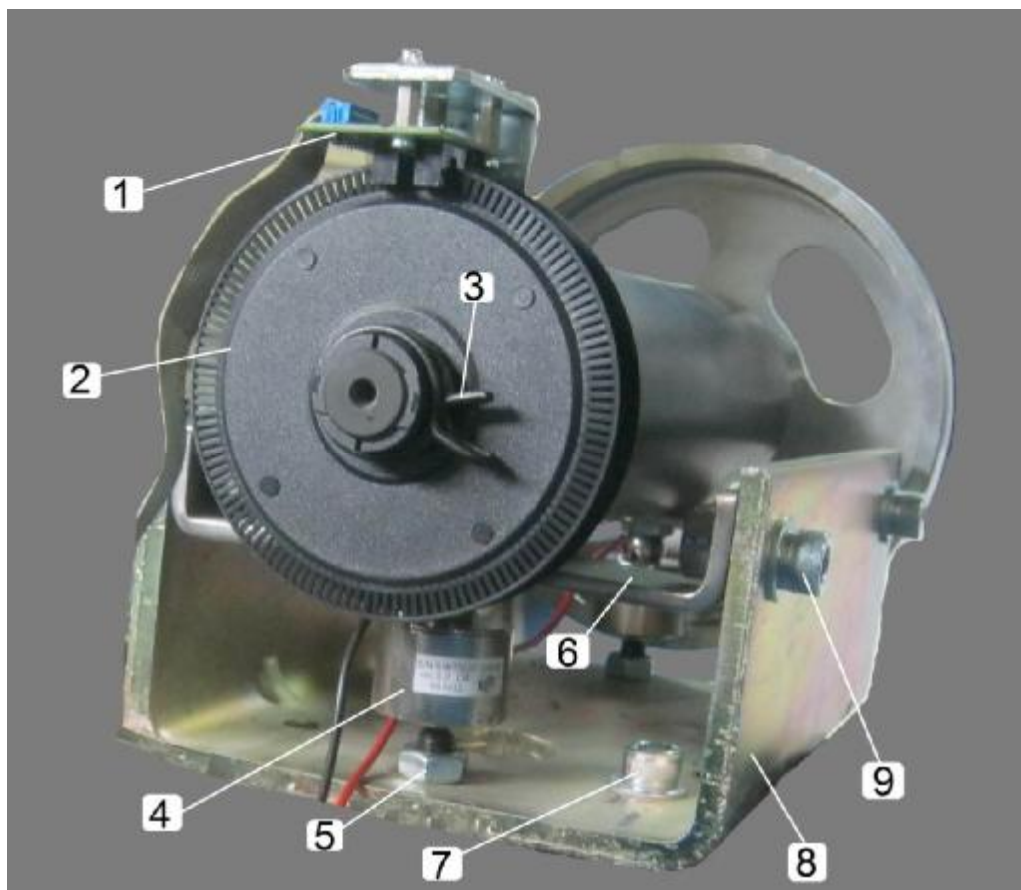

NO.	PART CODE	NO.	PART CODE
1	3659541	6	3270361
2	6121653049+6121653050	7	3631912
3	3781421	8	2125121
4	3270361	9	3631912
5	3662102		

39100 Bolzano Maso Della Pieve Str.nr. 4/f ITALY
BOLTECH PIONEER OF TECHNOLOGY
 Direct: +37282873136
 Head Office: +39-471263755 WWW.boltech.it
 Fax: +39 -471267009 info@boltech.it

DRAFT
 IDENTIFICATION NO.:
 AS61328A

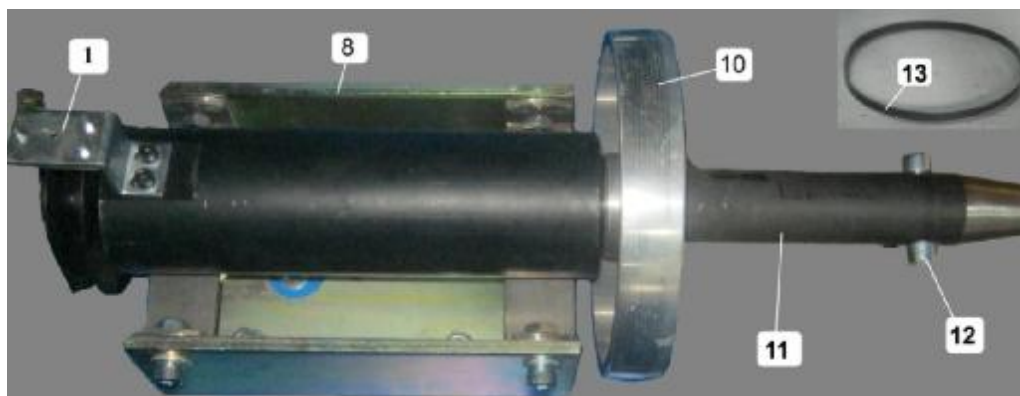

NO.	PART CODE	NO.	PART CODE
10	3693311	12	3632532
11	115515	13	3773141

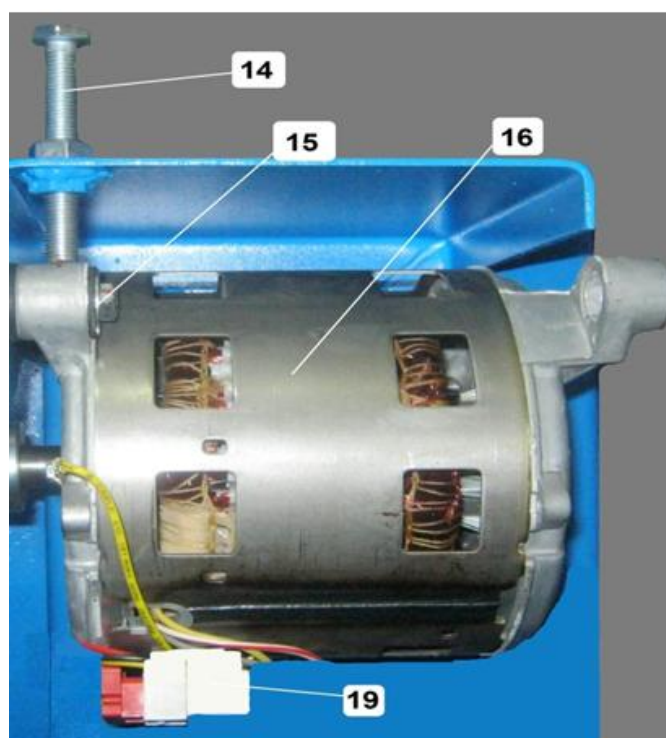

NO.	PART CODE	NO.	PART CODE
14	3651672	17	2125073
15	3651512	18	4620171
16	612142881	19	3150891



39100 Bolzano Maso Della Pieve Str.nr. 4/f ITALY

Direct: +37282873136

Head Office: +39-471263755 www.boltech.it

Fax: +39 -471267009 info@boltech.it

DRAFT

IDENTIFICATION NO.:

AS61328A

BELLA D



39100 Bolzano Maso Della Pieve Str.nr. 4/f ITALY
BOLTECH PIONEER OF TECHNOLOGY
 Direct: +37282873136
 Head Office: +39-471263755 www.boltech.it
 Fax: +39 -471267009 info@boltech.it

DRAFT
 IDENTIFICATION NO.:
 AS61328A



NO.	PART CODE	NO.	PART CODE
1	6143124403000	8	2117722
2		9	3511161
3	2141013	10	3580101
4	2141023	11	3870521
5	2141033	12	6176110008
6	3632661	13	3230391
7	2140974+2140982	14	3511161



39100 Bolzano Maso Della Pieve Str.nr. 4/f ITALY

Direct: +37282873136

Head Office: +39-471263755 WWW.boltech.it

Fax: +39 -471267009 info@boltech.it

DRAFT

IDENTIFICATION NO.:
AS61328A

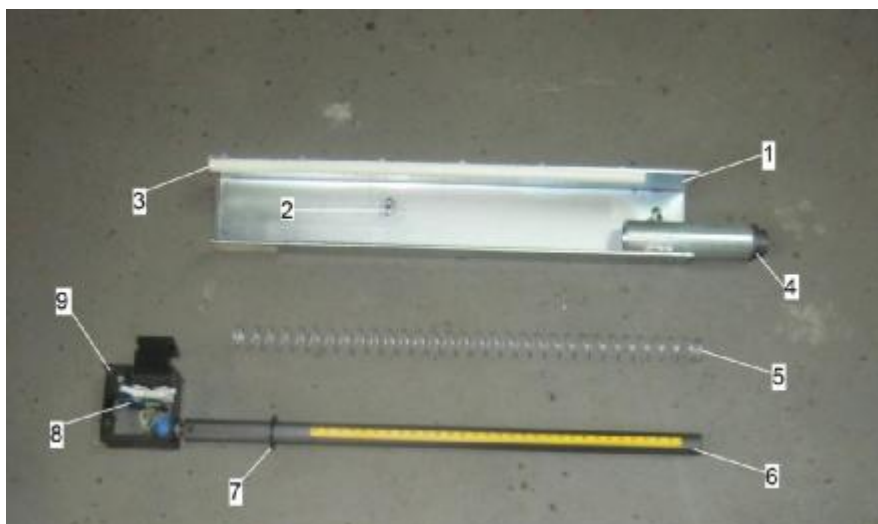

NO.	PART CODE	NO.	PART CODE
1	2117592	6	2117493
2	3662092	7	2117511
3	3680071	8	
4	2117602	9	3680061
5	3781111		

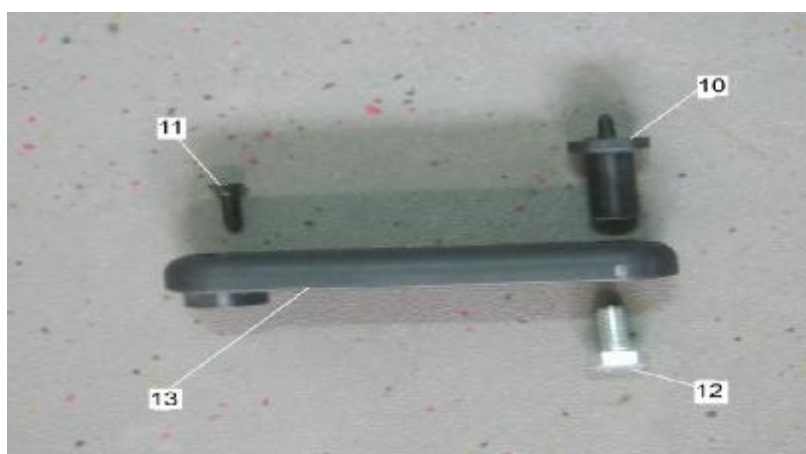

<p>39100 Bolzano Maso Della Pieve Str.nr. 4/f ITALY</p> <p>BOLTECH PIONEER OF TECHNOLOGY</p> <p>Direct: +37282873136</p> <p>Head Office: +39-471263755 www.boltech.it</p> <p>Fax: +39 -471267009 info@boltech.it</p>	<p>DRAFT</p> <p>IDENTIFICATION NO.: AS61328A</p>
--	---

NO.	PART CODE	NO.	PART CODE
10	2117523	12	3653181
11	3630991	13	4710111



NO.	PART CODE	NO.	PART CODE
14	-	18	-
15	3256191	19	4610601
16	-	20	-
17	-		

39100 Bolzano Maso Della Pieve Str.nr. 4/f ITALY
BOLTECH PIONEER OF TECHNOLOGY
Direct: +37282873136
Head Office: +39-471263755 www.boltech.it
Fax: +39 -471267009 info@boltech.it

DRAFT
IDENTIFICATION NO.:
AS61328A



NO.	PART CODE	NO.	PART CODE
21	4850221	23	3781121
22	2151233	24	3631794



39100 Bolzano Maso Della Pieve Str.nr. 4/f ITALY

Direct: +37282873136

Head Office: +39-471263755 www.boltech.it

Fax: +39 -471267009 info@boltech.it

DRAFT

IDENTIFICATION NO.:

AS61328A

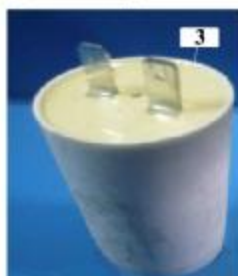

NO.	PART CODE	NO.	PART CODE
1	6121654402	3	6121653095
2	2659551		

39100 Bolzano Maso Della Pieve Str.nr. 4/f ITALY
BOLTECH PIONEER OF TECHNOLOGY
 Direct: +37282873136
 Head Office: +39-471263755 WWW.boltech.it
 Fax: +39 -471267009 info@boltech.it

DRAFT
 IDENTIFICATION NO.:
 AS61328A



NO.	PART CODE	NO.	PART CODE
1	3511101	3	3824921
2	3511151	4	3510341



NO.	PART CODE	NO.	PART CODE
5		10	
6	2151093	11	

<p style="text-align: center;">39100 Bolzano Maso Della Pieve Str.nr. 4/f ITALY</p> <div style="display: flex; justify-content: space-between; align-items: center;"> <div style="text-align: center;">  <p>BOLTECH <small>PIONEER OF TECHNOLOGY</small></p> </div> <div style="text-align: center;"> <p>Direct: +37282873136</p> <p>Head Office: +39-471263755 www.boltech.it</p> <p>Fax: +39 -471267009 info@boltech.it</p> </div> </div>	<p style="font-size: 1.5em; font-weight: bold; margin: 0;"><i>DRAFT</i></p> <p style="margin: 0;">IDENTIFICATION NO.: AS61328A</p>
--	---

7		12	3511121+3511141
8	3631912	13	3630232
9	3631941		

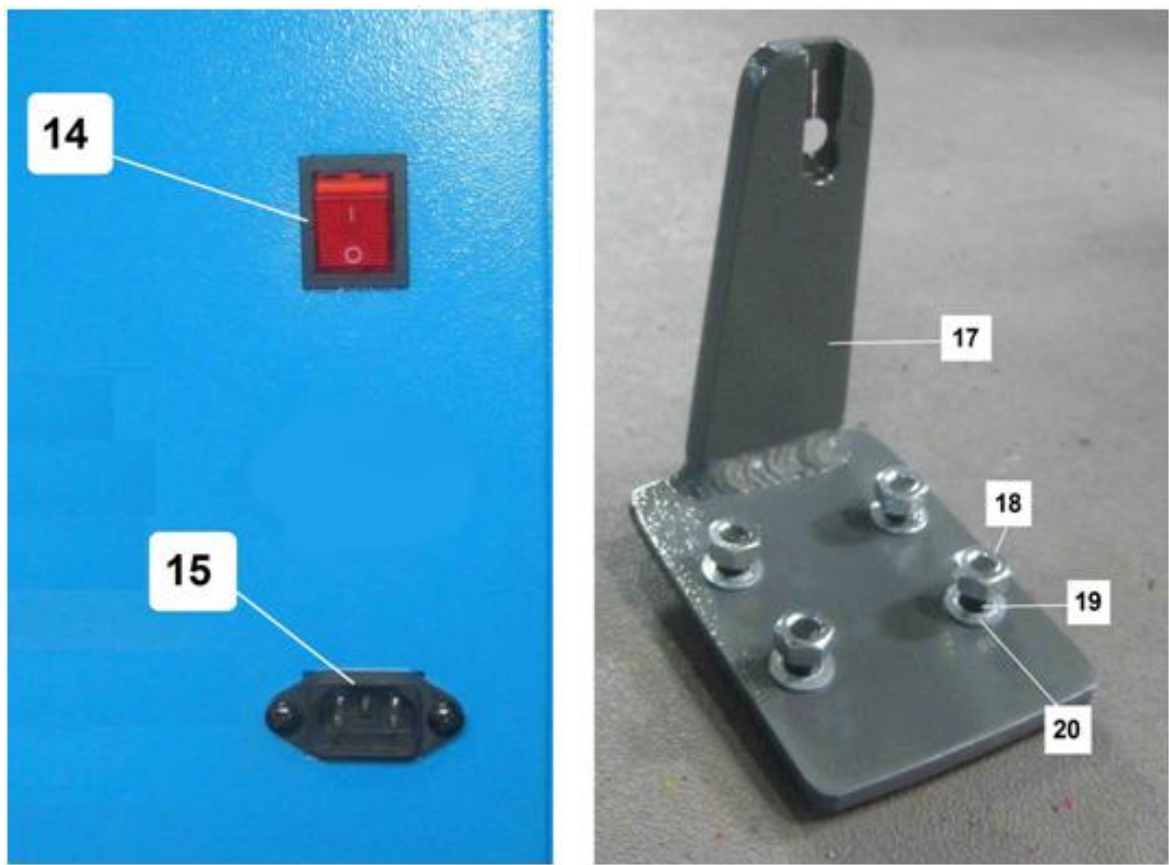

NO.	PART CODE	NO.	PART CODE
14	3231381	18	3662092
15		19	3652321
16		20	3671682
17	W70-12		



39100 Bolzano Maso Della Pieve Str.nr. 4/f ITALY

Direct: +37282873136

Head Office: +39-471263755 WWW.boltech.it

Fax: +39 -471267009 info@boltech.it

DRAFT

IDENTIFICATION NO.:

AS61328A



39100 Bolzano Maso Della Pieve Str.nr. 4/f ITALY

Direct: +37282873136

Head Office: +39-471263755 www.boltech.it

Fax: +39 -471267009 info@boltech.it

DRAFT

IDENTIFICATION NO.:

AS61328A

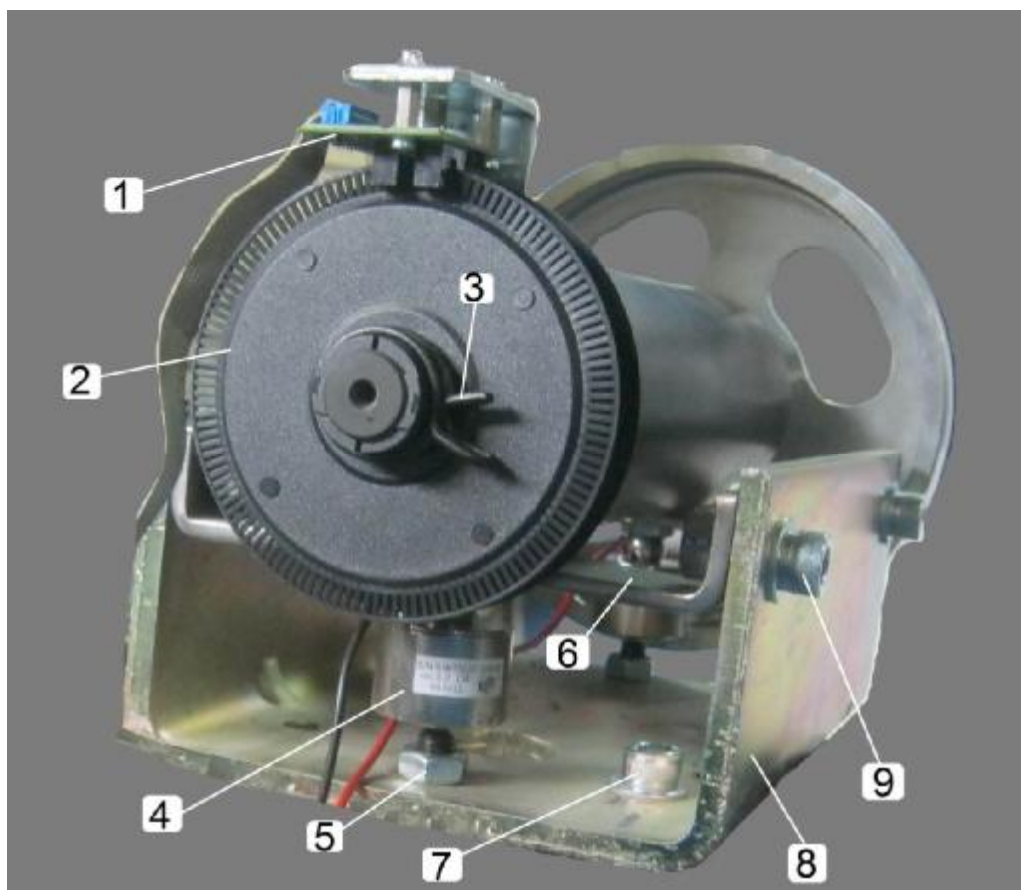

NO.	PART CODE	NO.	PART CODE
1	3659541	6	3270361
2	6121653049+6121653050	7	3631912
3	3781421	8	2125121
4	3270361	9	3631912
5	3662102		

39100 Bolzano Maso Della Pieve Str.nr. 4/f ITALY
BOLTECH PIONEER OF TECHNOLOGY
 Direct: +37282873136
 Head Office: +39-471263755 WWW.boltech.it
 Fax: +39 -471267009 info@boltech.it

DRAFT
 IDENTIFICATION NO.:
 AS61328A

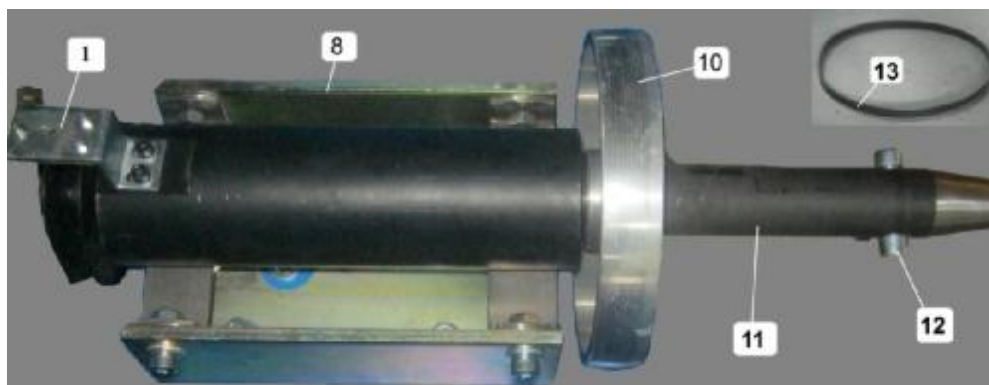

NO.	PART CODE	NO.	PART CODE
10	3693311	12	3632532
11	115515	13	3773141

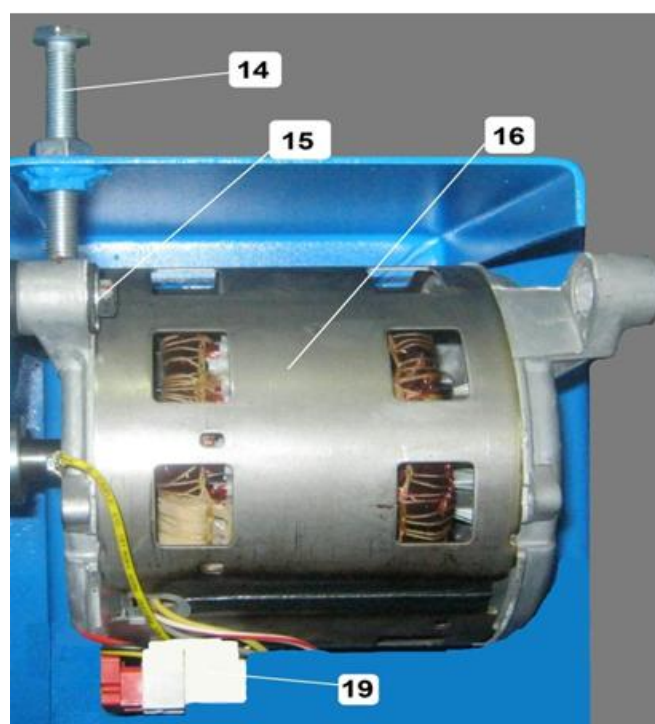

NO.	PART CODE	NO.	PART CODE
14	3651672	17	2125073

39100 Bolzano Maso Della Pieve Str.nr. 4/f ITALY
BOLTECH PIONEER OF TECHNOLOGY
Direct: +37282873136
Head Office: +39-471263755 www.boltech.it
Fax: +39 -471267009 info@boltech.it

DRAFT
IDENTIFICATION NO.:
AS61328A

15	3651512	18	4620171
16	612142881	19	3150891

BELLA C





39100 Bolzano Maso Della Pieve Str.nr. 4/f ITALY

Direct: +37282873136

Head Office: +39-471263755 www.boltech.it

Fax: +39 -471267009 info@boltech.it

DRAFT

IDENTIFICATION NO.:
AS61328A



NO.	PART CODE	NO.	PART CODE
1	6143124403000	8	2117722
2		9	3511161
3	2141013	10	3580101
4	2141023	11	3870521
5	2141033	12	6176110008
6	3632661	13	3230391
7	2140974+2140982	14	3511161

39100 Bolzano Maso Della Pieve Str.nr. 4/f ITALY
BOLTECH PIONEER OF TECHNOLOGY
 Direct: +37282873136
 Head Office: +39-471263755 WWW.boltech.it
 Fax: +39 -471267009 info@boltech.it

DRAFT
 IDENTIFICATION NO.:
 AS61328A

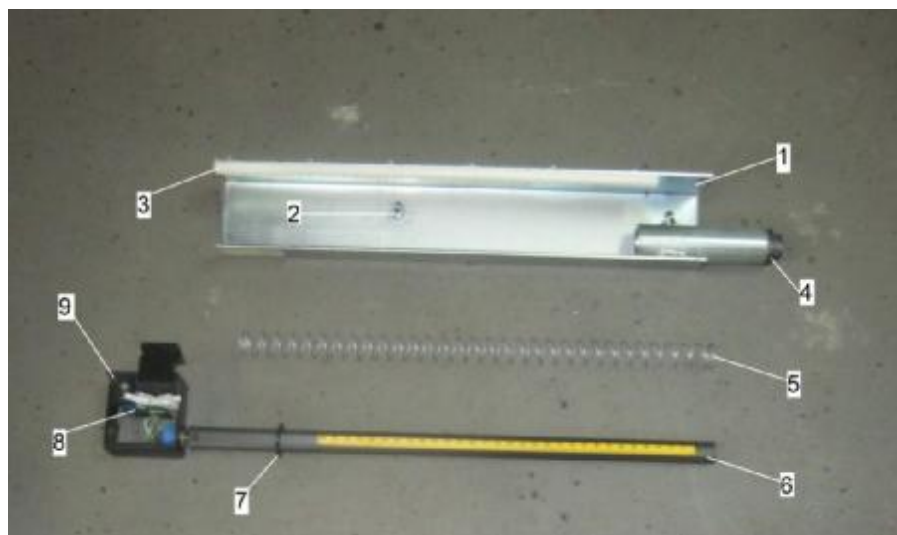

NO.	PART CODE	NO.	PART CODE
1	2117592	6	2117493
2	3662092	7	2117511
3	3680071	8	
4	2117602	9	3680061
5	3781111		

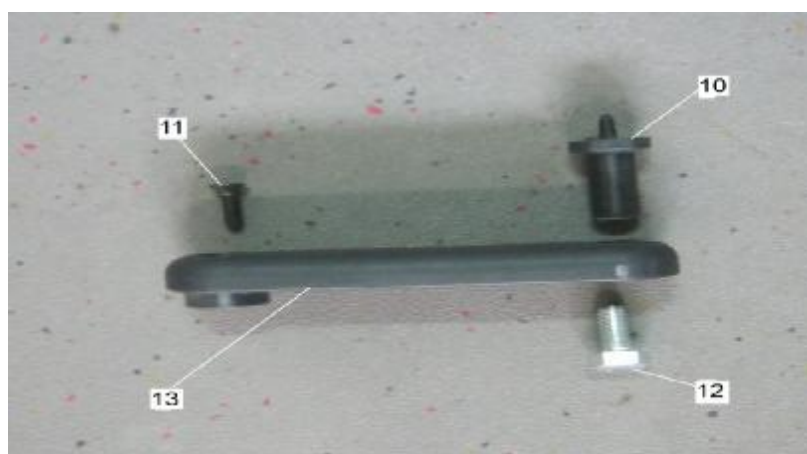

39100 Bolzano Maso Della Pieve Str.nr. 4/f ITALY
BOLTECH PIONEER OF TECHNOLOGY
 Direct: +37282873136
 Head Office: +39-471263755 WWW.boltech.it
 Fax: +39 -471267009 info@boltech.it

DRAFT
 IDENTIFICATION NO.:
 AS61328A

NO.	PART CODE	NO.	PART CODE
10	2117523	12	3653181
11	3630991	13	4710111



NO.	PART CODE	NO.	PART CODE
14	2117632	18	3155071
15	3256191	19	4610601
16	2117632	20	4610571

39100 Bolzano Maso Della Pieve Str.nr. 4/f ITALY
BOLTECH PIONEER OF TECHNOLOGY
 Direct: +37282873136
 Head Office: +39-471263755 WWW.boltech.it
 Fax: +39 -471267009 info@boltech.it

DRAFT
 IDENTIFICATION NO.:
 AS61328A

17	4610611		
----	---------	--	--



NO.	PART CODE	NO.	PART CODE
21	4850221	23	3781121
22	2151233	24	3631794

39100 Bolzano Maso Della Pieve Str.nr. 4/f ITALY
BOLTECH PIONEER OF TECHNOLOGY
 Direct: +37282873136
 Head Office: +39-471263755 WWW.boltech.it
 Fax: +39 -471267009 info@boltech.it

DRAFT
 IDENTIFICATION NO.:
 AS61328A

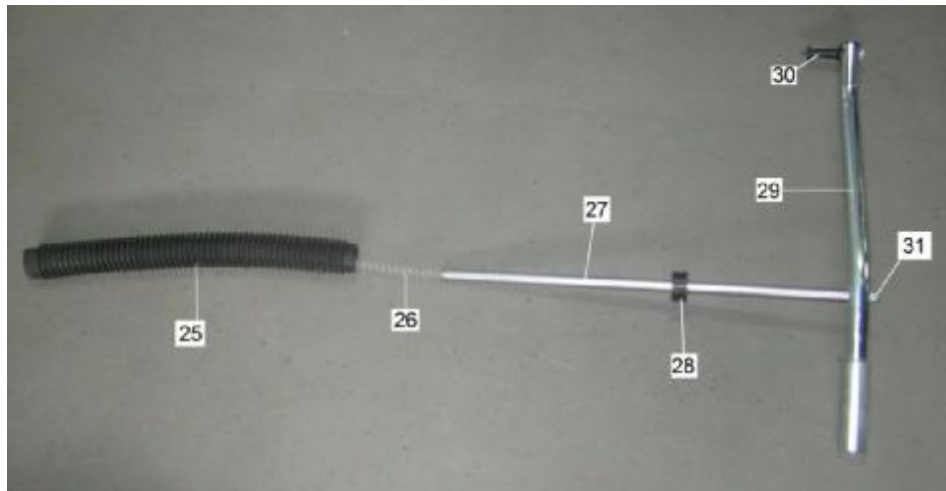

NO.	PART CODE	NO.	PART CODE
25	3530781	29	21151164+2151154
26		30	2117523
27	2117503	31	3662102
28	4610571		

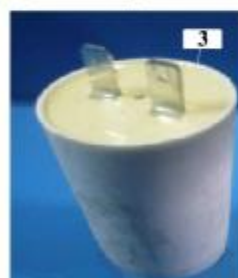

39100 Bolzano Maso Della Pieve Str.nr. 4/f ITALY
B PIONEER OF TECHNOLOGY **BOLTECH** Direct: +37282873136
Head Office: +39-471263755 www.boltech.it
Fax: +39 -471267009 info@boltech.it

DRAFT
IDENTIFICATION NO.:
AS61328A

NO.	PART CODE	NO.	PART CODE
1	6121654402	3	6121653095
2	2659551		

39100 Bolzano Maso Della Pieve Str.nr. 4/f ITALY
BOLTECH PIONEER OF TECHNOLOGY
 Direct: +37282873136
 Head Office: +39-471263755 WWW.boltech.it
 Fax: +39 -471267009 info@boltech.it

DRAFT
 IDENTIFICATION NO.:
 AS61328A



NO.	PART CODE	NO.	PART CODE
1	3511101	3	3824921
2	3511151	4	3510341

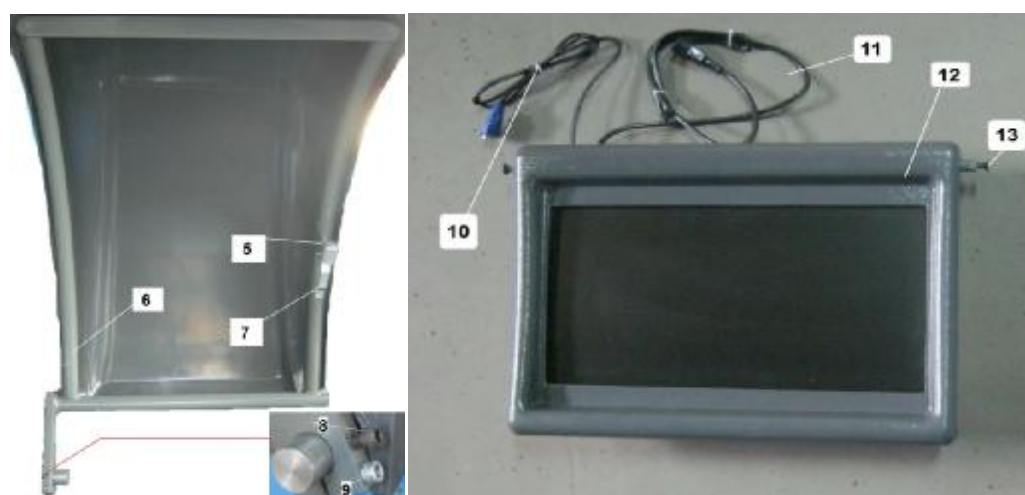

NO.	PART CODE	NO.	PART CODE
5		10	
6	2151093	11	3231621
7	2151203	12	3511121+3511141

39100 Bolzano Maso Della Pieve Str.nr. 4/f ITALY
BOLTECH PIONEER OF TECHNOLOGY
 Direct: +37282873136
 Head Office: +39-471263755 WWW.boltech.it
 Fax: +39 -471267009 info@boltech.it

DRAFT
 IDENTIFICATION NO.:
 AS61328A

8	3631912	13	3630232
9	3631941		

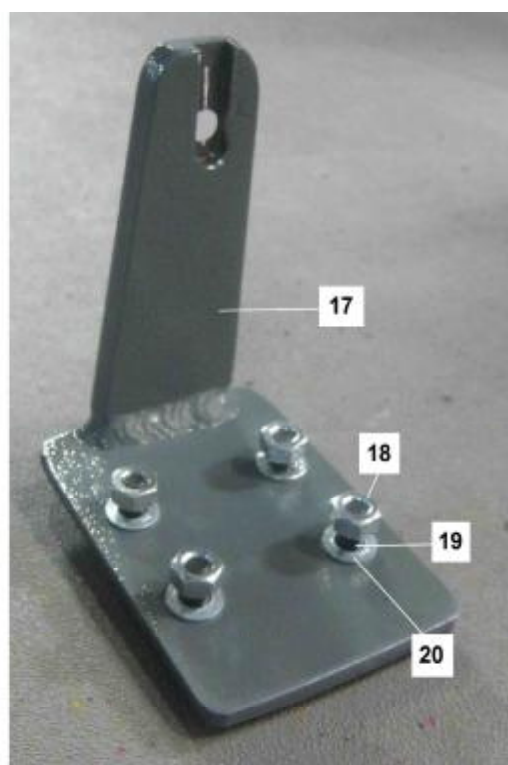
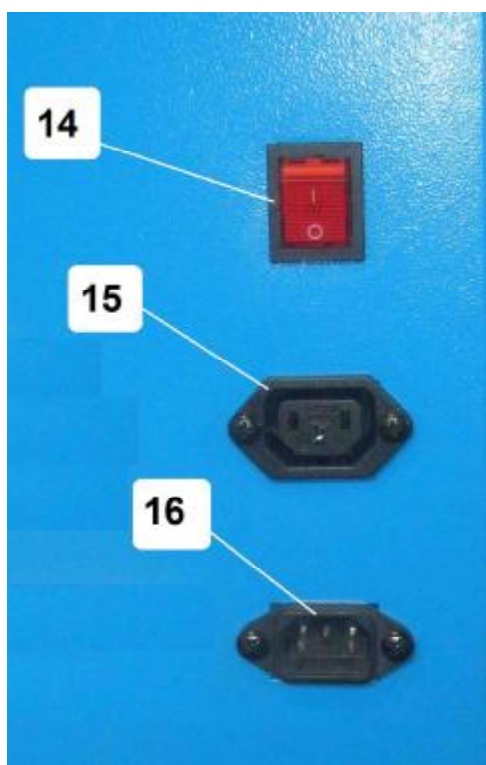

NO.	PART CODE	NO.	PART CODE
14	3231381	18	3662092
15	3251451	19	3652321
16		20	3671682
17	W70-12		

39100 Bolzano Maso Della Pieve Str.nr. 4/f ITALY
BOLTECH PIONEER OF TECHNOLOGY
 Direct: +37282873136
 Head Office: +39-471263755 WWW.boltech.it
 Fax: +39 -471267009 info@boltech.it

DRAFT
 IDENTIFICATION NO.:
 AS61328A

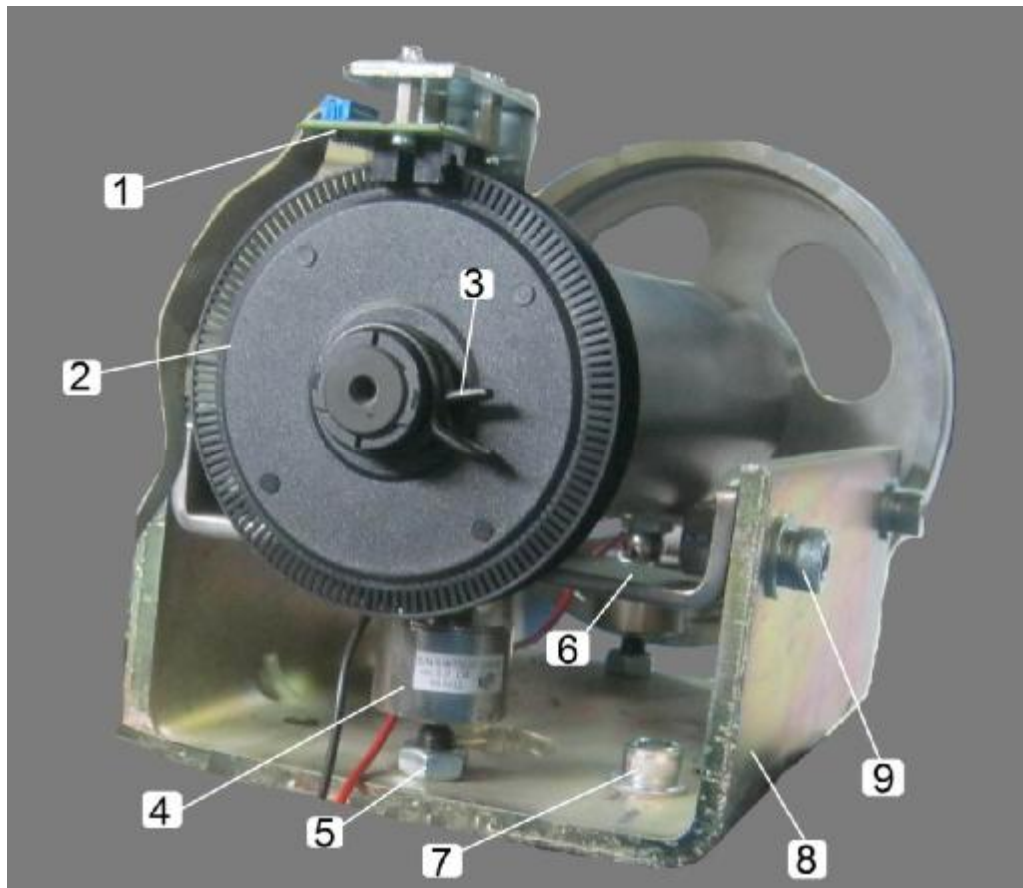

NO.	PART CODE	NO.	PART CODE
1	3659541	6	3270361
2	6121653049+6121653050	7	3631912
3	3781421	8	2125121
4	3270361	9	3631912
5	3662102		

39100 Bolzano Maso Della Pieve Str.nr. 4/f ITALY
BOLTECH PIONEER OF TECHNOLOGY
 Direct: +37282873136
 Head Office: +39-471263755 WWW.boltech.it
 Fax: +39 -471267009 info@boltech.it

DRAFT
 IDENTIFICATION NO.:
 AS61328A

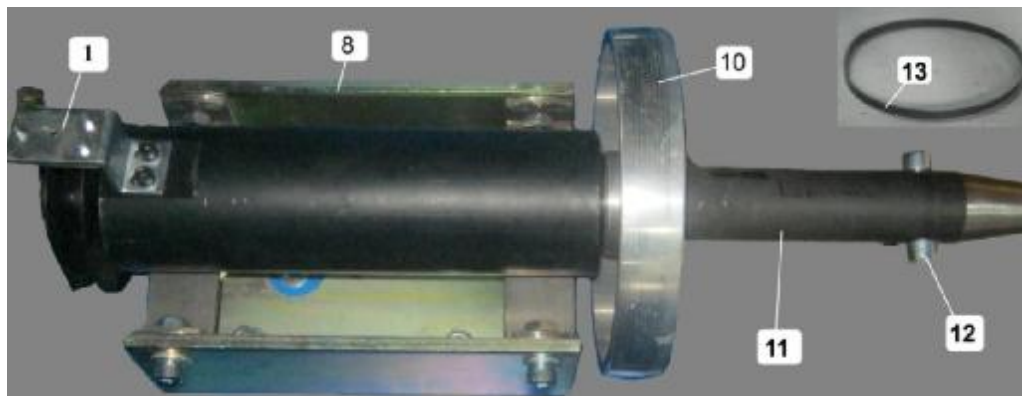

NO.	PART CODE	NO.	PART CODE
10	3693311	12	3632532
11	115515	13	3773141

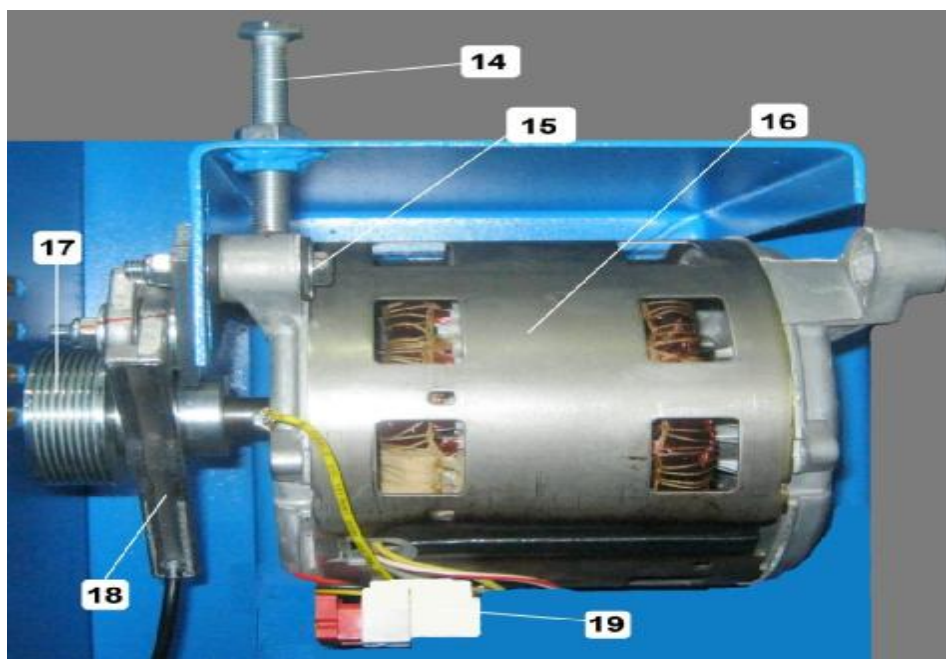

NO.	PART CODE	NO.	PART CODE
14	3651672	17	2125073

<p>39100 Bolzano Maso Della Pieve Str.nr. 4/f ITALY</p> <p>BOLTECH <small>PIONEER OF TECHNOLOGY</small></p> <p>Direct: +37282873136</p> <p>Head Office: +39-471263755 www.boltech.it</p> <p>Fax: +39 -471267009 info@boltech.it</p>	<p>DRAFT</p> <p>IDENTIFICATION NO.: AS61328A</p>
---	---

15	3651512	18	4620171
16	612142881	19	3150891

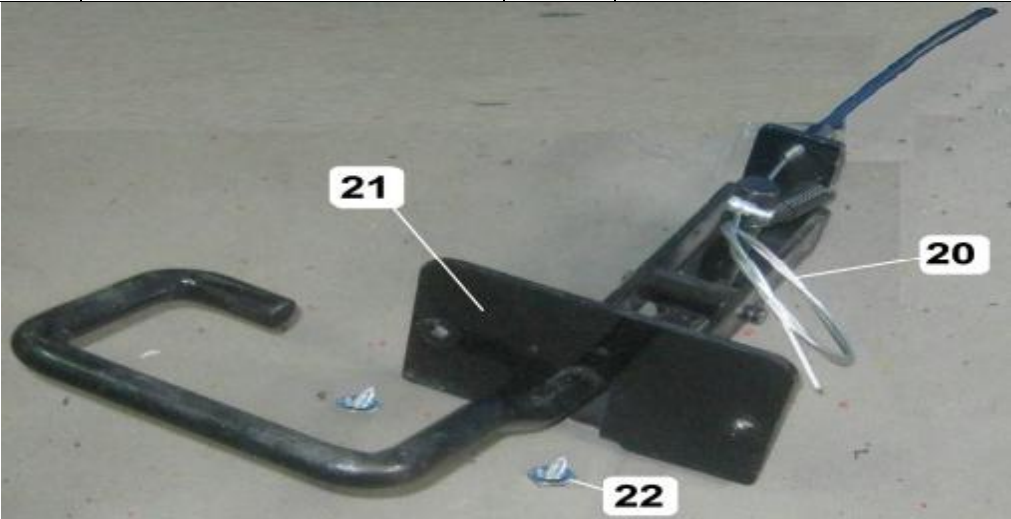

NO.	PART CODE	NO.	PART CODE
20	3760231	22	3641501
21	2117381		



39100 Bolzano Maso Della Pieve Str.nr. 4/f ITALY

Direct: +37282873136

Head Office: +39-471263755 WWW.boltech.it

Fax: +39 -471267009 info@boltech.it

DRAFT

IDENTIFICATION NO.:

AS61328A

Two Post Lift:

HTL 401





39100 Bolzano Maso Della Pieve Str.nr. 4/f ITALY

Direct: +37282873136

Head Office: +39-471263755 www.boltech.it

Fax: +39 -471267009 info@boltech.it

DRAFT

IDENTIFICATION NO.:

AS61328A

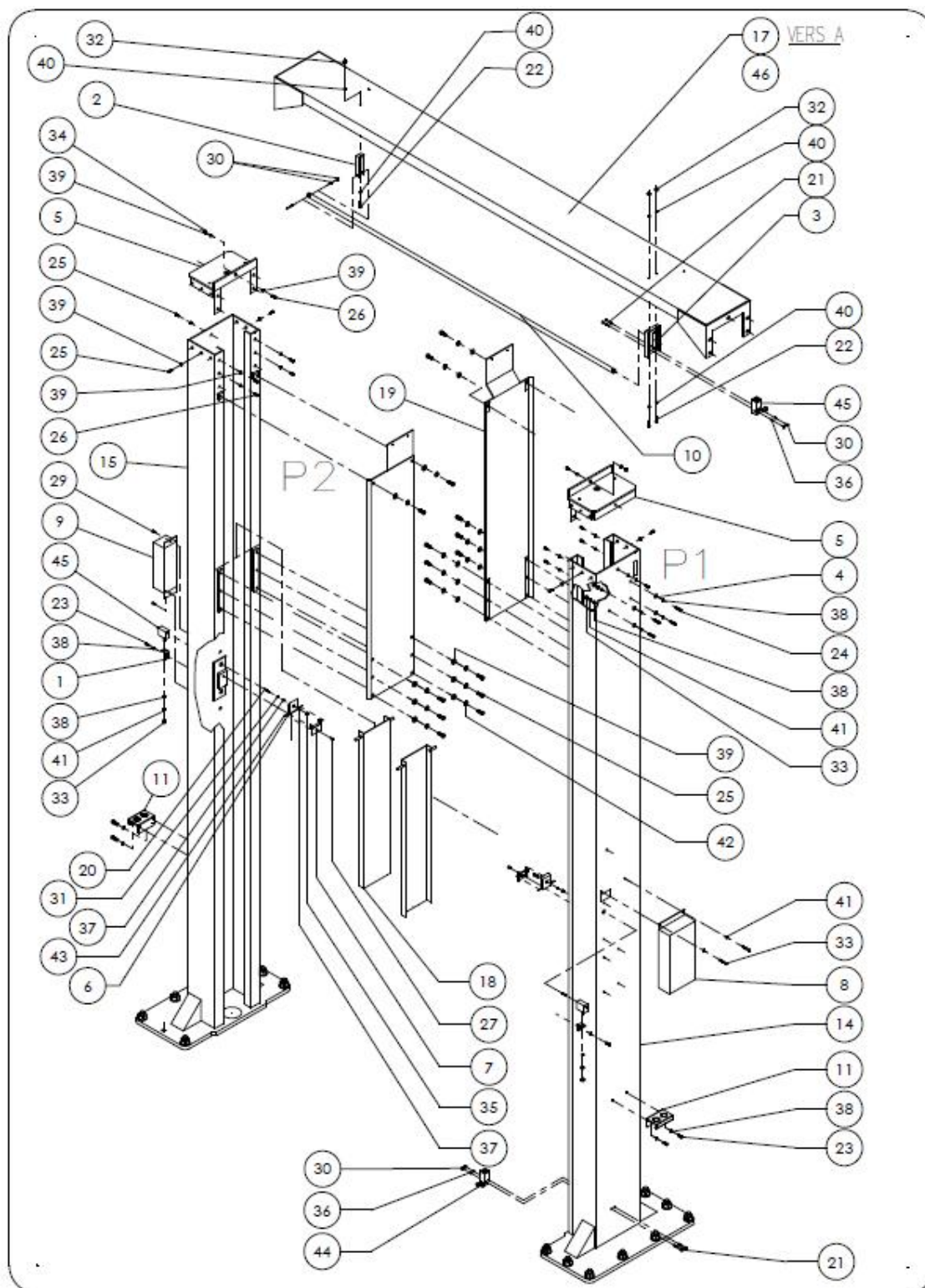



39100 Bolzano Maso Della Pieve Str.nr. 4/f ITALY

Direct: +37282873136

Head Office: +39-471263755 www.boltech.it

Fax: +39 -471267009 info@boltech.it

DRAFT

IDENTIFICATION NO.:
AS61328A

NO.	PART CODE	PART NAME
1	2518502	BRACKET
2	2518182	BRACKET
3	2518162	BRACKET
4	3671692	SPACER
5	2519062	CARTER
6	2577723	WEDGE
7	2577672	GUIDE
8	2518143	COVER
9	2518153	COVER
10	2518162	PIPE
11	2518402	BRACKET
12	-----	FOOT GUARDS
13	-----	FOOT GUARDS
14	2518032	PILLAR
15	2518042	PILLAR
16	-----	-----
17	2518052	TRAVERSE
18	2515962	PROTECION
19	2518133	COVER
20	3637171	SCREW
21	-----	SCREW
22	3644122	SCREW
23		SCREW
24		SCREW
25	3651211	SCREW
26	3651372	SCREW
27	3660071	SCREW
28	-----	SCREW
29		SCREW
30	3662062	NUT
31		NUT
32		MEDIUM NUT
33		NUT
34		NUT
35	3660071	NUT
36	3662062	WASHER
37	3662072	WASHER
38		WASHER
39	3671692	WASHER
40	3681891	WASHER
41		WASHER
42		WASHER
43	3652452	BONE

<p>39100 Bolzano Maso Della Pieve Str.nr. 4/f ITALY</p> <p>B <small>PIONEER OF TECHNOLOGY</small> BOLTECH</p> <p>Direct: +37282873136</p> <p>Head Office: +39-471263755 www.boltech.it</p> <p>Fax: +39 -471267009 info@boltech.it</p>	<p>DRAFT</p> <p>IDENTIFICATION NO.:</p> <p>AS61328A</p>
--	--

44	3250461	MICROSWITCH
45	6157M9816003	ELECTROMAGNET
46		TRAVERSE



39100 Bolzano Maso Della Pieve Str.nr. 4/f ITALY

Direct: +37282873136

Head Office: +39-471263755 www.boltech.it

Fax: +39 -471267009 info@boltech.it

DRAFT

IDENTIFICATION NO.:

AS61328A

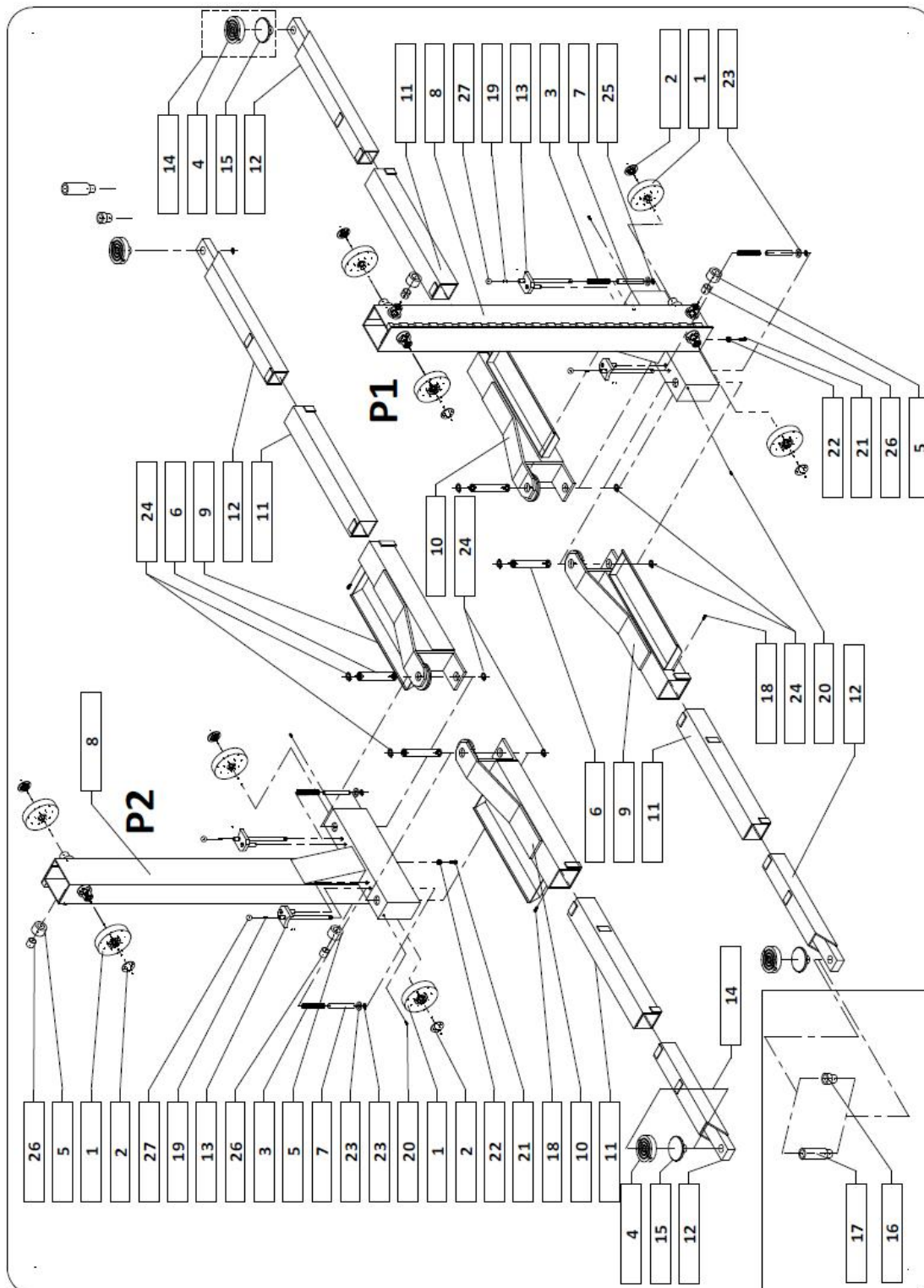



39100 Bolzano Maso Della Pieve Str.nr. 4/f ITALY

Direct: +37282873136

Head Office: +39-471263755 www.boltech.it

Fax: +39 -471267009 info@boltech.it

DRAFT

IDENTIFICATION NO.:

AS61328A

NO.	PART CODE	NAME PART
1	2589882	ROLLER
2	2518562	SPACER
3	3780792	SPRING
4	3530701	DISK
5	2589862	ROLLER
6	2577752	PIN
7	2577701	PIPE
8	2518494	TROLLEY
9	2518304	ARM
10	2518723	ARM
11	2518713	EXTENSION
12	2518702	EXTENSION
13	2577683	RACK
14	-	PAD
15	2519652	SUPPORT
16	2518422	SUPPORT
17	2518412	SUPPORT
18	3651352	SCREW
19	3630971	SCREW
20	3652892	SCREW
21	3651372	SCREW
22	3662102	NUT
23	3671712	WASHER
24	3610211	SEEGER
25	3610061	SEEGER
26	61493720391	BUSH
27	3540121	HANDLE



39100 Bolzano Maso Della Pieve Str.nr. 4/f ITALY

Direct: +37282873136

Head Office: +39-471263755 www.boltech.it

Fax: +39 -471267009 info@boltech.it

DRAFT

IDENTIFICATION NO.:

AS61328A

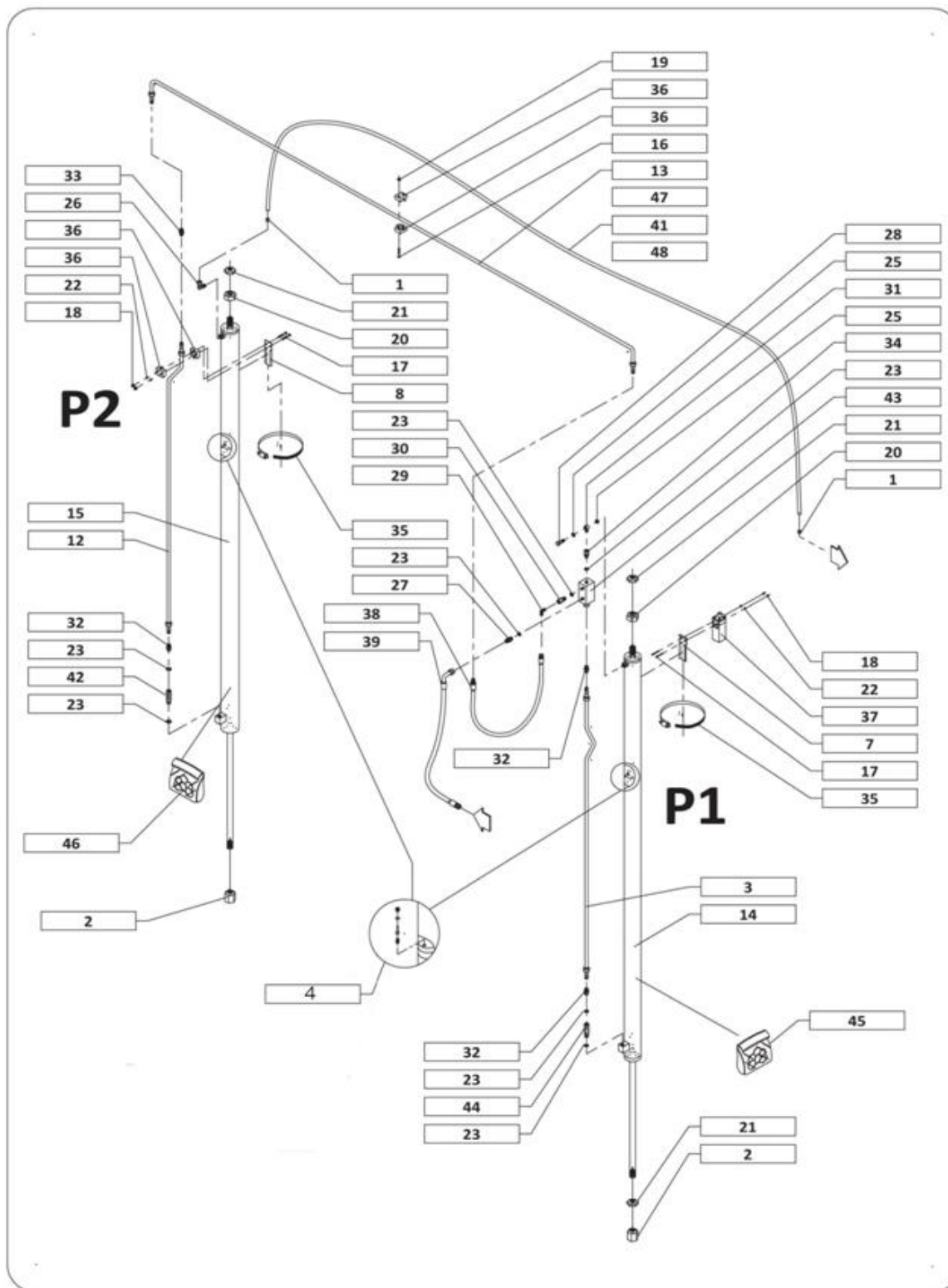



39100 Bolzano Maso Della Pieve Str.nr. 4/f ITALY

Direct: +37282873136

Head Office: +39-471263755 WWW.boltech.it

Fax: +39 -471267009 info@boltech.it

DRAFT

IDENTIFICATION NO.:

AS61328A

NO.	PART CODE	PART NAME
1	2525182	BUSH
2	2525033	BUSH
3	2519471	PIPE
4	61571211410	VALVE
5	-----	NEEDLE
6	-----	VALVE SET
7	2525233	BRACKET
8	2525223	BRACKET
9	-----	GUIDE
10	-----	SPRING
11	-----	
12	2519481	PIPE
13	2519491	PIPE
14	2525072	CYLINDER
15	2525062	CYLINDER
16		SCREW
17		SCREW
18	3662062	NUT
19	3662082	MEDIUM NUT
20	3670062	NUT
21	3668041	NUT
22	3671652	WASHER
23	3896091	WASHER
24	-----	WASHER
25	3896091	WASHER
26	3944601	CONNECTOR
27	3351161	NIPPLE
28	3641081	SCREW
29		ADAPTER
30	2515262	EXTENSION
31	3351012	UNION
32	3352391	CONNECTOR
33	3352381	CONNECTOR
34		UNION
35	3620981	WRAPPER
36	2525213	RING
37		MICRO-SWITCH
38	3371131	PIPE
39	3371121	PIPE
40	-----	
41	3371141	PIPE
42	2525172	VALVE
43	6157M9206008	VALVE
44	6157M9207030	VALVE

39100 Bolzano Maso Della Pieve Str.nr. 4/f ITALY
BOLTECH PIONEER OF TECHNOLOGY
 Direct: +37282873136
 Head Office: +39-471263755 www.boltech.it
 Fax: +39 -471267009 info@boltech.it

DRAFT
 IDENTIFICATION NO.:
 AS61328A

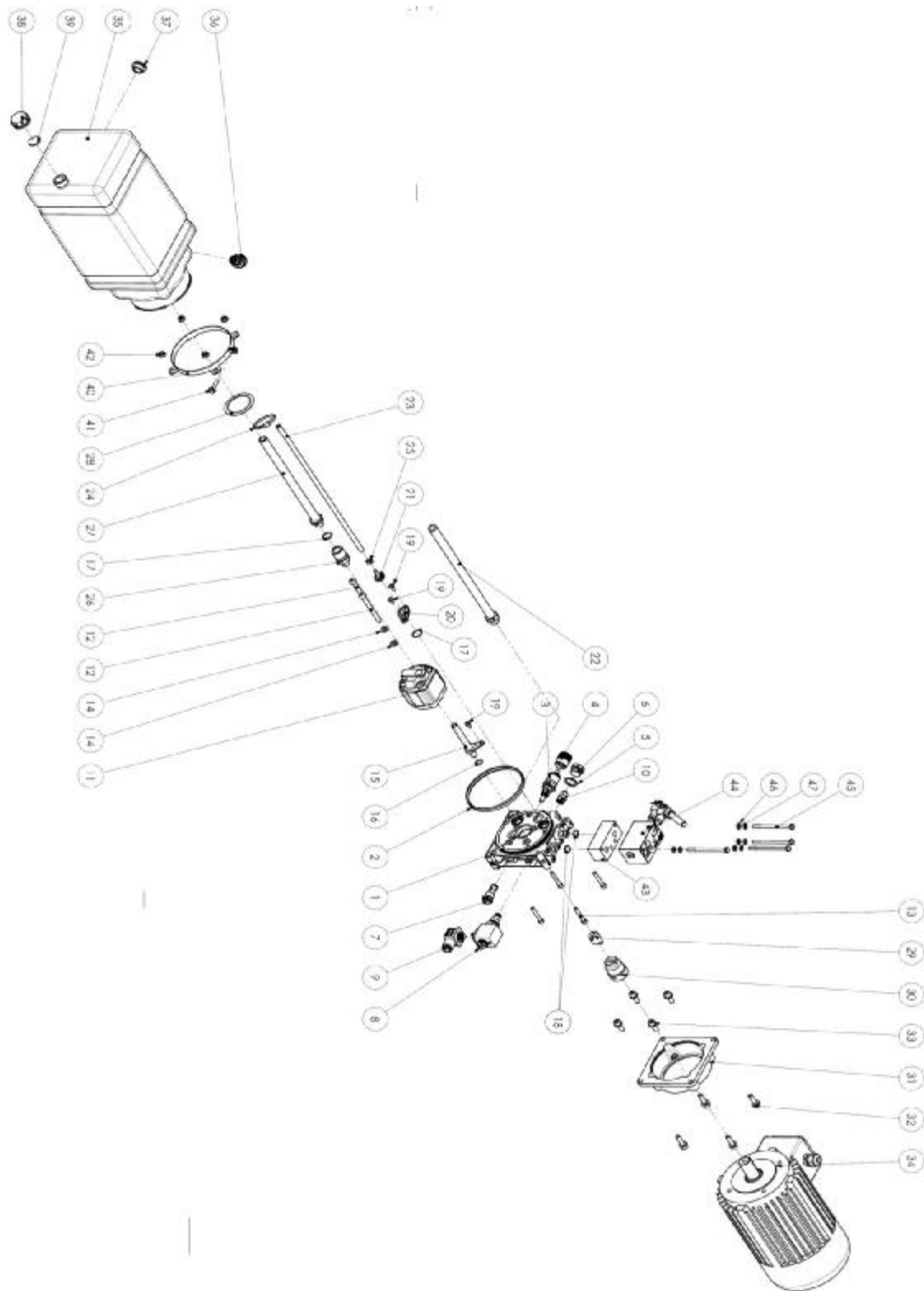



39100 Bolzano Maso Della Pieve Str.nr. 4/f ITALY

Direct: +37282873136

Head Office: +39-471263755 WWW.boltech.it

Fax: +39 -471267009 info@boltech.it

DRAFT

IDENTIFICATION NO.:
AS61328A

NO.	PART CODE	PART NAME	
1	71013003.000	FLANGE VERSION "B" - USES G1 / 4 - SEAT VCDF	1
2	61212400	SPECIAL FLANGE GASKET "MC" SERB. D.123	1
3	21000015.000	RELIEF VALVE OVER 250 BAR	1
4	60309100	PROTECTION CAP REG. VALV. MAX x "MC"	1
5	Q51435058	COPPER WASHER M20 20.2 x26x1.5	1
6	49149900	CAP TEE M20x1.5 STEEL - ZINC	1
7	20020400	VALV. RETAINING X MC	1
8	CRP0418NCAEM002	NC SOLENOID 24V DC WITH EMERGENCY	1
9	V86050002	CONNECTOR NORM.TIP182-09 N (B)	1
10	VSC06220002	FLOW CONTROL VALVE G3 / 8 - 6.3 l / min	1
11	23000600.018	PUMP PHC 1-2.2 cm ³ / g x MC	1
12	Q26074114	SCREW M8x80 socket head UNI 5931 ZN	2
13	Q26074090	SCREW M6x40 UNI 5931 ZN	4
14	Q26002002	STEEL FLAT WASHER 8,4 x15x3 HV100 ZN	2
15	60714500	EXHAUST PIPE VALVE MAX NYLON	1
16	Q25830083	G OR 3043/2-111 70 SH	1
17	Q25830024	RING OR 2068/2-017 70 SH	2
18	Q25831022	NBR O-RING 14x1.78 90Sh (2056 / 2-015)	2
19	Q26000008	TC CROSS TAPPING SCREW M5x10 TRILOBATA ZN	3
20	61206800	PLASTIC PIPE EXHAUST BRACKET x SECONDARY INCL.	1
21	60518000	RESCA x 61206800 FITTING BRACKET EXHAUST S.S.	1
22	60715000	EXHAUST PIPE x "MC" PLASTIC L = 294	1
23	61222500	EXHAUST PIPE ANTIBENZINA D.5x9 L = 400	1
24	49148800	Hose Clip NYLON 4.8x186	1



39100 Bolzano Maso Della Pieve Str.nr. 4/f ITALY

Direct: +37282873136

Head Office: +39-471263755 WWW.boltech.it

Fax: +39 -471267009 info@boltech.it

DRAFT

IDENTIFICATION NO.:
AS61328A

25	49125900	CLIP CLICK CC55090	1
26	61216900	MN PLASTIC M / F G3 / 8 H = 33	1
27	60731700	SUCTION HOSE M / M G3 / 8 PLASTIC L = 263	1
28	49122100	FLAT FILTER D.63 G3 / 8 Q = 12	1
29	60402000	JOINT PEN LP X MC GR.1	1
30	60400700	JOINT PEN LM X MC gr.90	1
31	61000900	X ELECTRIC MOTOR FLANGE. TYPE N X MC	1
32	40011500	SCREW M8x28 socket head 8.8 UNI 5931 - Zn WASHER	4
33	40007400	SCREW M8x21 socket head 8.8 UNI 5931 - ZN WASHER	4
34	M34N2000	M.E PHASE Gr.90L 2.2 kW 230/400V 50Hz - 2P-B14	1
35	F80125002	TANK Lt.10 PL. SHORT TP3	1
36	49153500	PLUG LOAD / VENT TPBSF D.18-18	1
37	49154200	SEALING CAP G.1 / 2 PLASTIC (TCNB-12-G)	1
38	C86300001	DRAIN PLUG FEMALE G3 / 4 PLASTIC	1
39	C39040001	WASHER RUBBER 24x3 NBR 70SH	1
40	60520100	CLAMP FIXING	1
41	Q26394060	TEF FLANGED SCREW M6x25 DIN 6921-ZN 8.8 EN 1665	1
42	Q26580003	HEX NUT M6 ISO4161 cl.8 (6S) ZN	4
43	61100500	BLOCK "U" (DIAGRAM 4 / U)	1
44	21015600	BLOCK "554" (FIGURE 431) HAND PUMP D10	1
45	Q26015073	SCREW M6x90 socket head 8.8 BR UNI 5737	4
46	Q26760013	FLAT WASHER ZN D.6.4x12x1.6 UNI 6592	4
47	Q26843013	WASHER GROWER D.6 6.4x11.4x1.6 BR UNI 1751	4



39100 Bolzano Maso Della Pieve Str.nr. 4/f ITALY

Direct: +37282873136

Head Office: +39-471263755 www.boltech.it

Fax: +39 -471267009 info@boltech.it

DRAFT

IDENTIFICATION NO.:

AS61328A

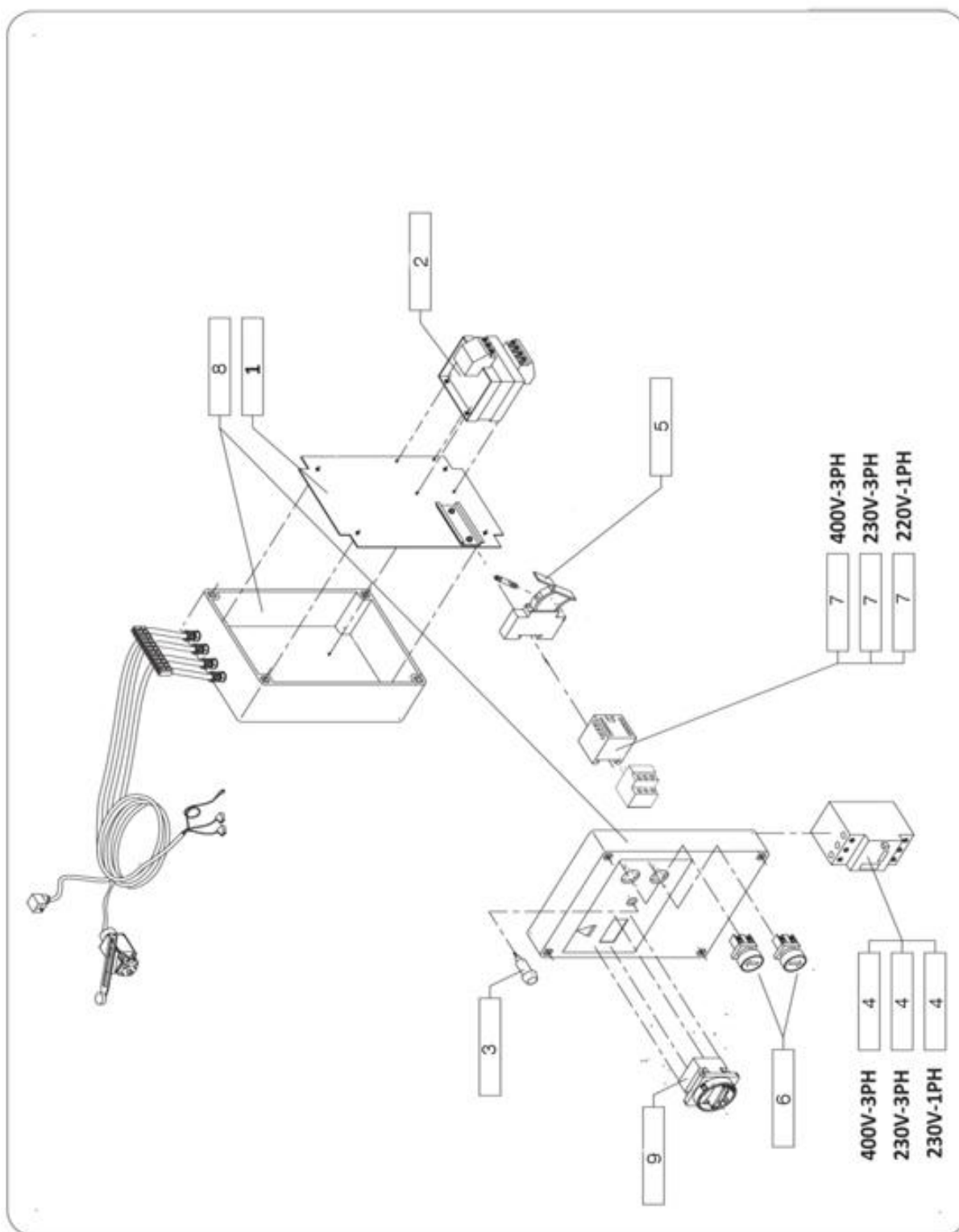



39100 Bolzano Maso Della Pieve Str.nr. 4/f ITALY

Direct: +37282873136

Head Office: +39-471263755 WWW.boltech.it

Fax: +39 -471267009 info@boltech.it

DRAFT

IDENTIFICATION NO.:

AS61328A

NO.	PART CODE	PART NAME
1	2517053	SHEET
2	3220681	TRANFORMER
3	3240421	PRESENCE LIGHT
4	3251201	FUSE
5	3251301	FUSE
6	3251931	BUTTON
7	3262181	CONTACTOR
8	3273191	BOX
9	3256251	HANDLE



39100 Bolzano Maso Della Pieve Str.nr. 4/f ITALY

Direct: +37282873136

Head Office: +39-471263755 www.boltech.it

Fax: +39 -471267009 info@boltech.it

DRAFT

IDENTIFICATION NO.:

AS61328A

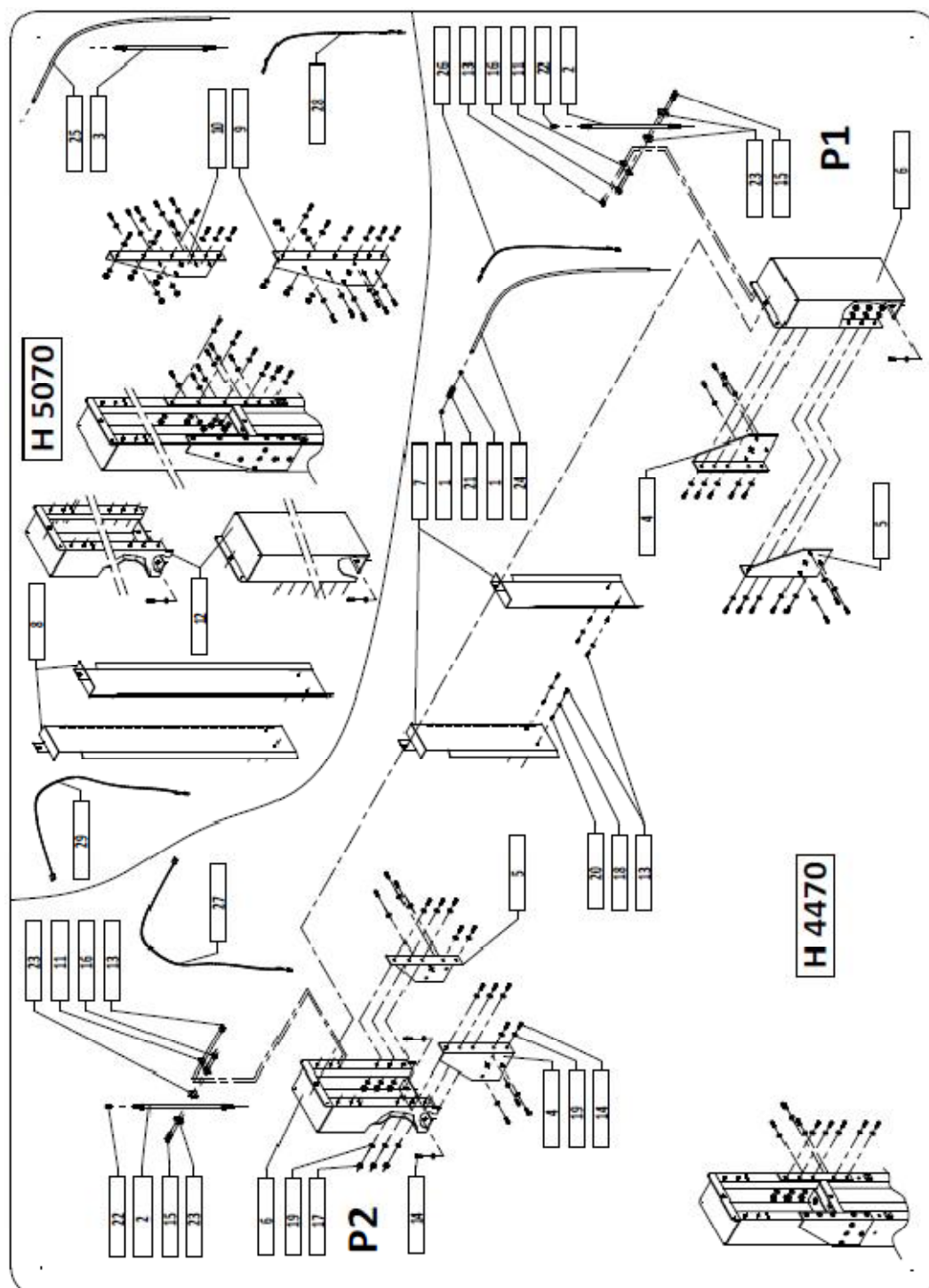



39100 Bolzano Maso Della Pieve Str.nr. 4/f ITALY

Direct: +37282873136

Head Office: +39-471263755 www.boltech.it

Fax: +39 -471267009 info@boltech.it

DRAFT

IDENTIFICATION NO.:

AS61328A

NO.	PART CODE	PART NAME
1	1200042	BUSH
2	1210038	PIPE
3	1240006	PIPE
4	1250030	BRACKET
5	1250031	BRACKET
6	1251350	EXTENSION
7	1500018	COVER
8	1500019	COVER
9	1500020	BRACKET
10	1500021	BRACKET
11	1500030	PLATE
12	1500800	EXTENSION
13	M2050616	SCREW
14	M2051025	SCREW
15	M2150630	SCREW
16	M3022206	MEDIUM NUT
17	M3022210	NUT
18	M3302106	WASHER
19	M3302110	WASHER
20	M5701506	INSERT
21	M6020010	CONNECTOR
22	M6020013	CONNECTOR
23	M6310002	RING
24	M8107706	PIPE
25	M8107707	PIPE
26	M9828034	CABLE
27	M9828035	CABLE
28	M9828036	CABLE
29	M9828037	CABLE



39100 Bolzano Maso Della Pieve Str.nr. 4/f ITALY

Direct: +37282873136

Head Office: +39-471263755 www.boltech.it

Fax: +39 -471267009 info@boltech.it

DRAFT

IDENTIFICATION NO.:

AS61328A

HTL 501





39100 Bolzano Maso Della Pieve Str.nr. 4/f ITALY

Direct: +37282873136

Head Office: +39-471263755 www.boltech.it

Fax: +39 -471267009 info@boltech.it

DRAFT

IDENTIFICATION NO.:

AS61328A

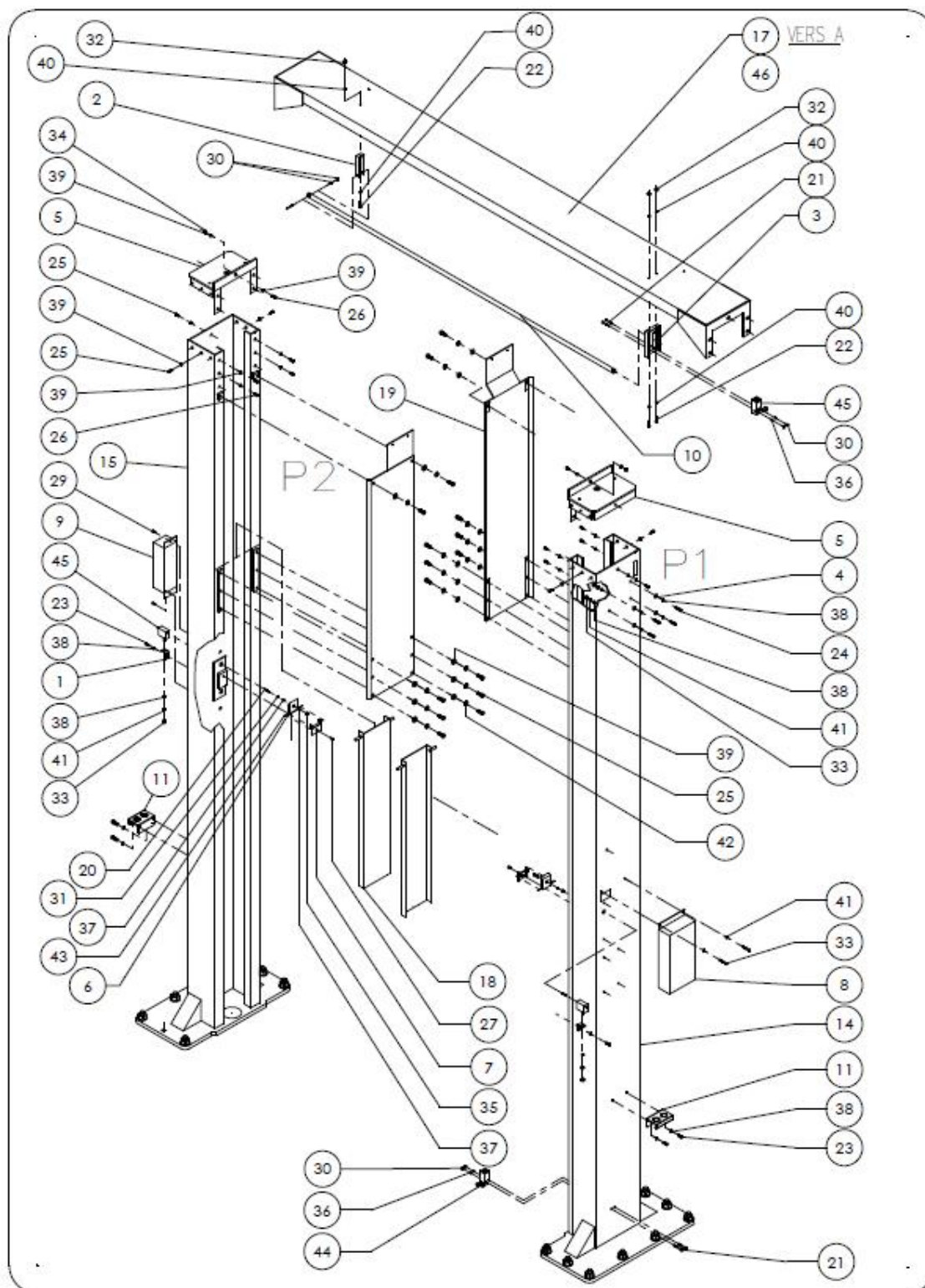



39100 Bolzano Maso Della Pieve Str.nr. 4/f ITALY

Direct: +37282873136

Head Office: +39-471263755 WWW.boltech.it

Fax: +39 -471267009 info@boltech.it

DRAFT

IDENTIFICATION NO.:
AS61328A

NO.	PART CODE	PART NAME
1	2518502	BRACKET
2	2518182	BRACKET
3	2518162	BRACKET
4	3671692	SPACER
5	2519062	CARTER
6	2577723	WEDGE
7	2577672	GUIDE
8	2518143	COVER
9	2518153	COVER
10	2518162	PIPE
11	2518402	BRACKET
12	-----	FOOT GUARDS
13	-----	FOOT GUARDS
14	2518032	PILLAR
15	2518042	PILLAR
16	-----	-----
17	2518052	TRAVERSE
18	2515962	PROTECION
19	2518133	COVER
20	3637171	SCREW
21	-----	SCREW
22	3644122	SCREW
23		SCREW
24		SCREW
25	3651211	SCREW
26	3651372	SCREW
27	3660071	SCREW
28	-----	SCREW
29		SCREW
30	3662062	NUT
31		NUT
32		MEDIUM NUT
33		NUT
34		NUT
35	3660071	NUT
36	3662062	WASHER
37	3662072	WASHER
38		WASHER
39	3671692	WASHER
40	3681891	WASHER
41		WASHER
42		WASHER
43	3652452	BONE

39100 Bolzano Maso Della Pieve Str.nr. 4/f ITALY
B PIONEER OF TECHNOLOGY **BOLTECH**
Direct: +37282873136
Head Office: +39-471263755 www.boltech.it
Fax: +39 -471267009 info@boltech.it

DRAFT
IDENTIFICATION NO.:
AS61328A

44	3250461	MICROSWITCH
45	6157M9816003	ELECTROMAGNET
46		TRAVERSE



39100 Bolzano Maso Della Pieve Str.nr. 4/f ITALY

Direct: +37282873136

Head Office: +39-471263755 www.boltech.it

Fax: +39 -471267009 info@boltech.it

DRAFT

IDENTIFICATION NO.:

AS61328A

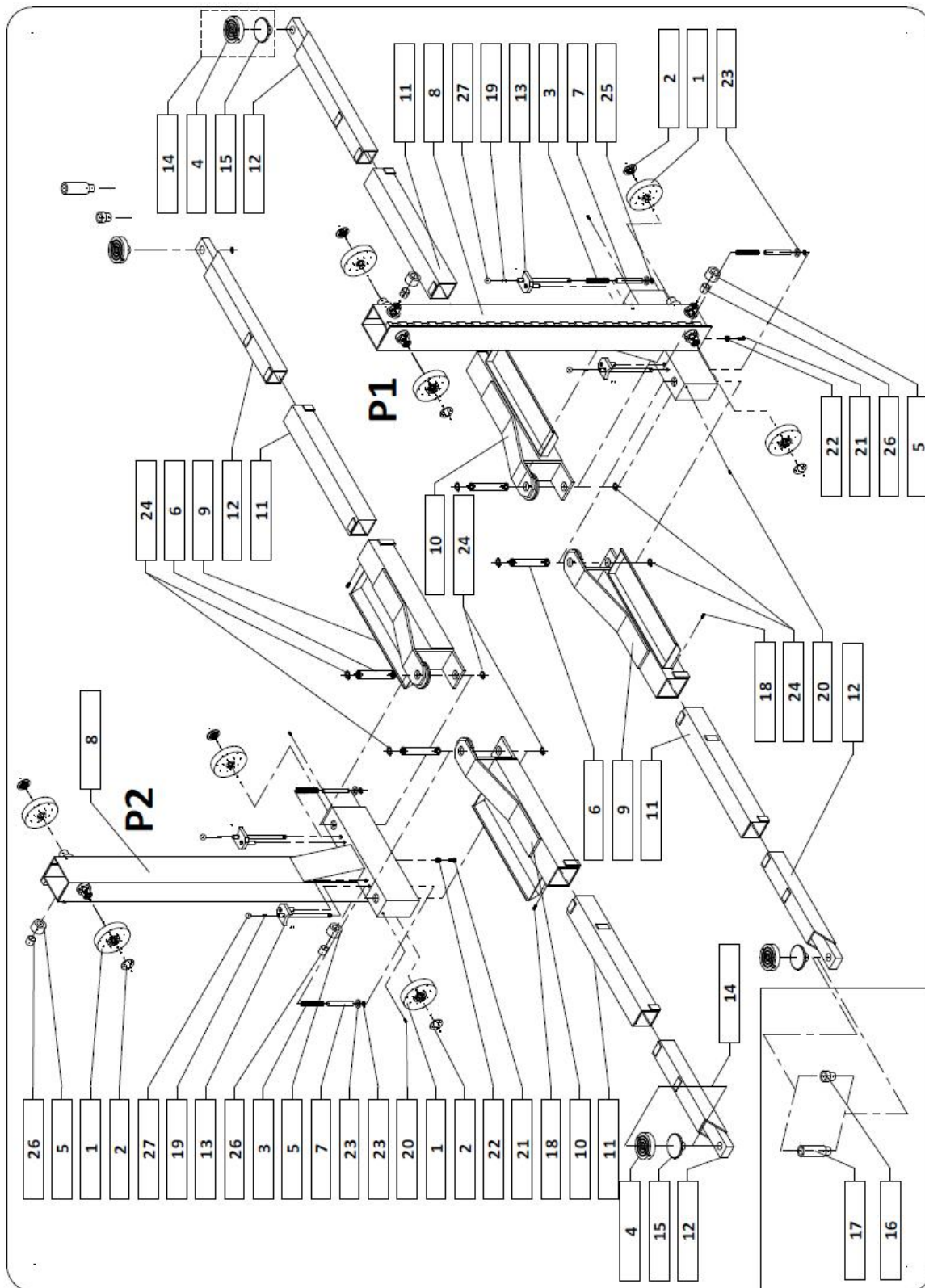



39100 Bolzano Maso Della Pieve Str.nr. 4/f ITALY

Direct: +37282873136

Head Office: +39-471263755 www.boltech.it

Fax: +39 -471267009 info@boltech.it

DRAFT

IDENTIFICATION NO.:

AS61328A

NO.	PART CODE	NAME PART
1	2589882	ROLLER
2	2518562	SPACER
3	3780792	SPRING
4	3530701	DISK
5	2589862	ROLLER
6	2577752	PIN
7	2577701	PIPE
8	2518494	TROLLEY
9	2518304	ARM
10	2518723	ARM
11	2518713	EXTENSION
12	2518702	EXTENSION
13	2577683	RACK
14	-	PAD
15	2519652	SUPPORT
16	2518422	SUPPORT
17	2518412	SUPPORT
18	3651352	SCREW
19	3630971	SCREW
20	3652892	SCREW
21	3651372	SCREW
22	3662102	NUT
23	3671712	WASHER
24	3610211	SEEGER
25	3610061	SEEGER
26	61493720391	BUSH
27	3540121	HANDLE



39100 Bolzano Maso Della Pieve Str.nr. 4/f ITALY

Direct: +37282873136

Head Office: +39-471263755 www.boltech.it

Fax: +39 -471267009 info@boltech.it

DRAFT

IDENTIFICATION NO.:

AS61328A

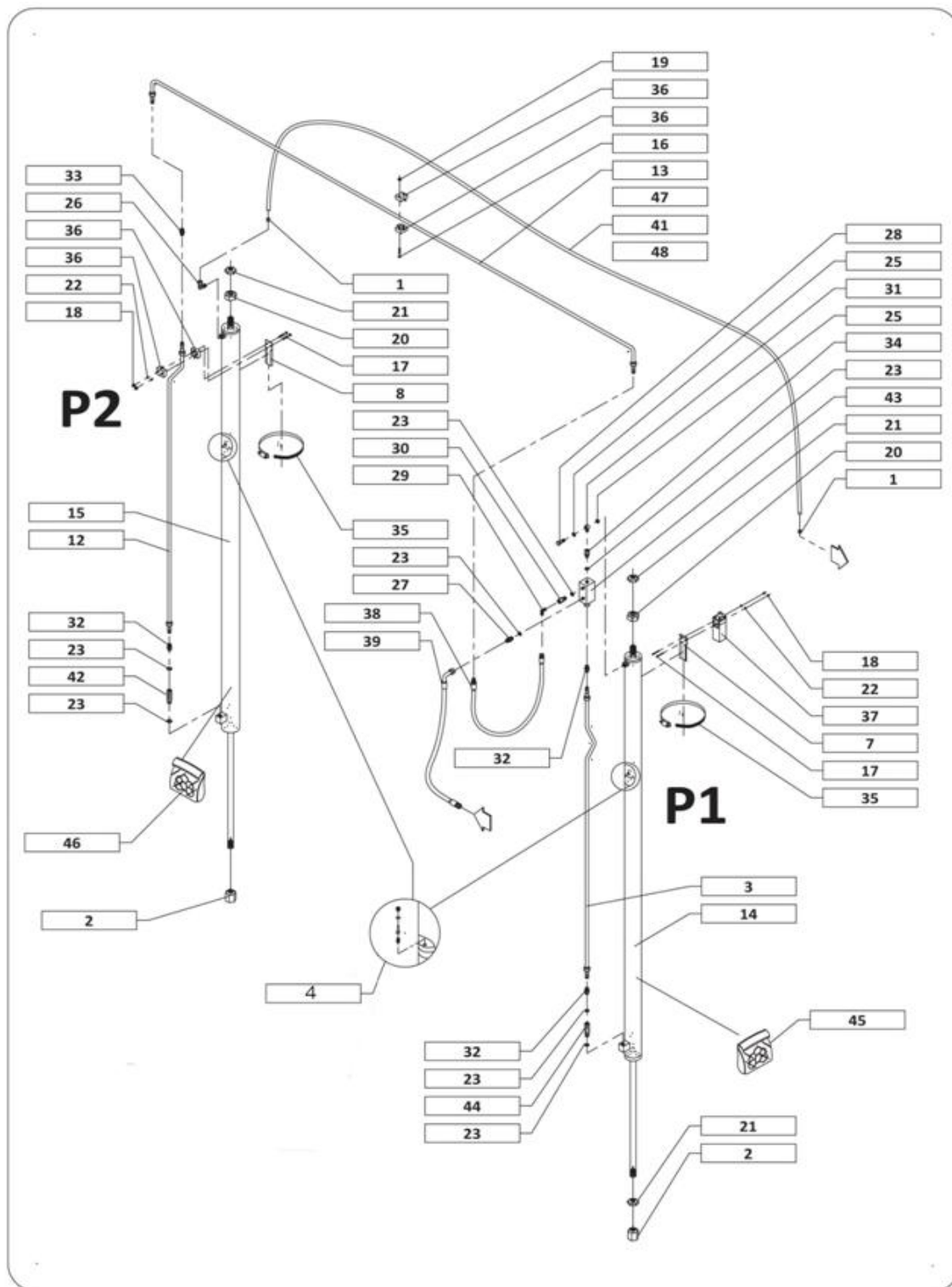



39100 Bolzano Maso Della Pieve Str.nr. 4/f ITALY

Direct: +37282873136

Head Office: +39-471263755 WWW.boltech.it

Fax: +39 -471267009 info@boltech.it

DRAFT

IDENTIFICATION NO.:

AS61328A

NO.	PART CODE	PART NAME
1	2525182	BUSH
2	2525033	BUSH
3	2519471	PIPE
4	61571211410	VALVE
5	-----	NEEDLE
6	-----	VALVE SET
7	2525233	BRACKET
8	2525223	BRACKET
9	-----	GUIDE
10	-----	SPRING
11	-----	
12	2519481	PIPE
13	2519491	PIPE
14	2525072	CYLINDER
15	2525062	CYLINDER
16		SCREW
17		SCREW
18	3662062	NUT
19	3662082	MEDIUM NUT
20	3670062	NUT
21	3668041	NUT
22	3671652	WASHER
23	3896091	WASHER
24	-----	WASHER
25	3896091	WASHER
26	3944601	CONNECTOR
27	3351161	NIPPLE
28	3641081	SCREW
29		ADAPTER
30	2515262	EXTENSION
31	3351012	UNION
32	3352391	CONNECTOR
33	3352381	CONNECTOR
34		UNION
35	3620981	WRAPPER
36	2525213	RING
37		MICRO-SWITCH
38	3371131	PIPE
39	3371121	PIPE
40	-----	
41	3371141	PIPE
42	2525172	VALVE
43	6157M9206008	VALVE
44	6157M9207030	VALVE

39100 Bolzano Maso Della Pieve Str.nr. 4/f ITALY
BOLTECH PIONEER OF TECHNOLOGY
 Direct: +37282873136
 Head Office: +39-471263755 www.boltech.it
 Fax: +39 -471267009 info@boltech.it

DRAFT
 IDENTIFICATION NO.:
 AS61328A

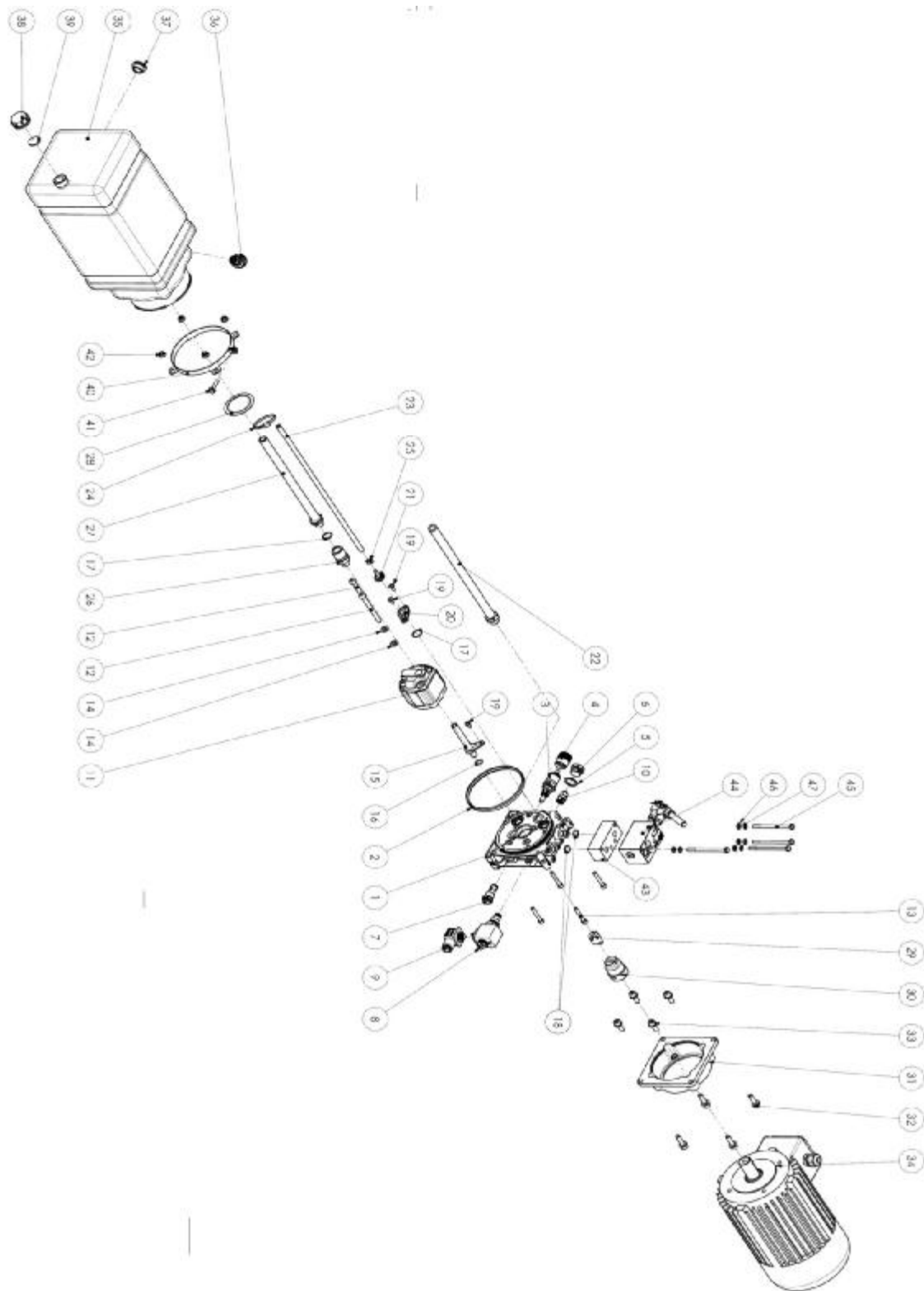



39100 Bolzano Maso Della Pieve Str.nr. 4/f ITALY

Direct: +37282873136

Head Office: +39-471263755 WWW.boltech.it

Fax: +39 -471267009 info@boltech.it

DRAFT

IDENTIFICATION NO.:
AS61328A

NO.	PART CODE	PART NAME	
1	71013003.000	FLANGE VERSION "B" - USES G1 / 4 - SEAT VCDF	1
2	61212400	SPECIAL FLANGE GASKET "MC" SERB. D.123	1
3	21000015.000	RELIEF VALVE OVER 250 BAR	1
4	60309100	PROTECTION CAP REG. VALV. MAX x "MC"	1
5	Q51435058	COPPER WASHER M20 20.2 x26x1.5	1
6	49149900	CAP TEE M20x1.5 STEEL - ZINC	1
7	20020400	VALV. RETAINING X MC	1
8	CRP0418NCAEM002	NC SOLENOID 24V DC WITH EMERGENCY	1
9	V86050002	CONNECTOR NORM.TIP182-09 N (B)	1
10	VSC06220002	FLOW CONTROL VALVE G3 / 8 - 6.3 l / min	1
11	23000600.018	PUMP PHC 1-2.2 cm ³ / g x MC	1
12	Q26074114	SCREW M8x80 socket head UNI 5931 ZN	2
13	Q26074090	SCREW M6x40 UNI 5931 ZN	4
14	Q26002002	STEEL FLAT WASHER 8,4 x15x3 HV100 ZN	2
15	60714500	EXHAUST PIPE VALVE MAX NYLON	1
16	Q25830083	G OR 3043/2-111 70 SH	1
17	Q25830024	RING OR 2068/2-017 70 SH	2
18	Q25831022	NBR O-RING 14x1.78 90Sh (2056 / 2-015)	2
19	Q26000008	TC CROSS TAPPING SCREW M5x10 TRILOBATA ZN	3
20	61206800	PLASTIC PIPE EXHAUST BRACKET x SECONDARY INCL.	1
21	60518000	RESCA x 61206800 FITTING BRACKET EXHAUST S.S.	1



39100 Bolzano Maso Della Pieve Str.nr. 4/f ITALY

Direct: +37282873136

Head Office: +39-471263755 WWW.boltech.it

Fax: +39 -471267009 info@boltech.it

DRAFT

IDENTIFICATION NO.:
AS61328A

22	60715000	EXHAUST PIPE x "MC" PLASTIC L = 294	1
23	61222500	EXHAUST PIPE ANTIBENZINA D.5x9 L = 400	1
24	49148800	Hose Clip NYLON 4.8x186	1
25	49125900	CLIP CLICK CC55090	1
26	61216900	MN PLASTIC M / F G3 / 8 H = 33	1
27	60731700	SUCTION HOSE M / M G3 / 8 PLASTIC L = 263	1
28	49122100	FLAT FILTER D.63 G3 / 8 Q = 12	1
29	60402000	JOINT PEN LP X MC GR.1	1
30	60400700	JOINT PEN LM X MC gr.90	1
31	61000900	X ELECTRIC MOTOR FLANGE. TYPE N X MC	1
32	40011500	SCREW M8x28 socket head 8.8 UNI 5931 - Zn WASHER	4
33	40007400	SCREW M8x21 socket head 8.8 UNI 5931 - ZN WASHER	4
34	M34N2000	M.E PHASE Gr.90L 2.2 kW 230/400V 50Hz - 2P- B14	1
35	F80125002	TANK Lt.10 PL. SHORT TP3	1
36	49153500	PLUG LOAD / VENT TPBSF D.18-18	1
37	49154200	SEALING CAP G.1 / 2 PLASTIC (TCNB-12-G)	1
38	C86300001	DRAIN PLUG FEMALE G3 / 4 PLASTIC	1
39	C39040001	WASHER RUBBER 24x3 NBR 70SH	1
40	60520100	CLAMP FIXING	1
41	Q26394060	TEF FLANGED SCREW M6x25 DIN 6921-ZN 8.8 EN 1665	1
42	Q26580003	HEX NUT M6 ISO4161 cl.8 (6S) ZN	4
43	61100500	BLOCK "U" (DIAGRAM 4 / U)	1
44	21015600	BLOCK "554" (FIGURE 431) HAND PUMP D10	1

<p>39100 Bolzano Maso Della Pieve Str.nr. 4/f ITALY</p> <p>BOLTECH <small>PIONEER OF TECHNOLOGY</small></p> <p>Direct: +37282873136</p> <p>Head Office: +39-471263755 www.boltech.it</p> <p>Fax: +39 -471267009 info@boltech.it</p>	<p>DRAFT</p> <p>IDENTIFICATION NO.:</p> <p>AS61328A</p>
---	--

45	Q26015073	SCREW M6x90 socket head 8.8 BR UNI 5737	4
46	Q26760013	FLAT WASHER ZN D.6.4x12x1.6 UNI 6592	4
47	Q26843013	WASHER GROWER D.6 6.4x11.4x1.6 BR UNI 1751	4



39100 Bolzano Maso Della Pieve Str.nr. 4/f ITALY

Direct: +37282873136

Head Office: +39-471263755 www.boltech.it

Fax: +39 -471267009 info@boltech.it

DRAFT

IDENTIFICATION NO.:

AS61328A

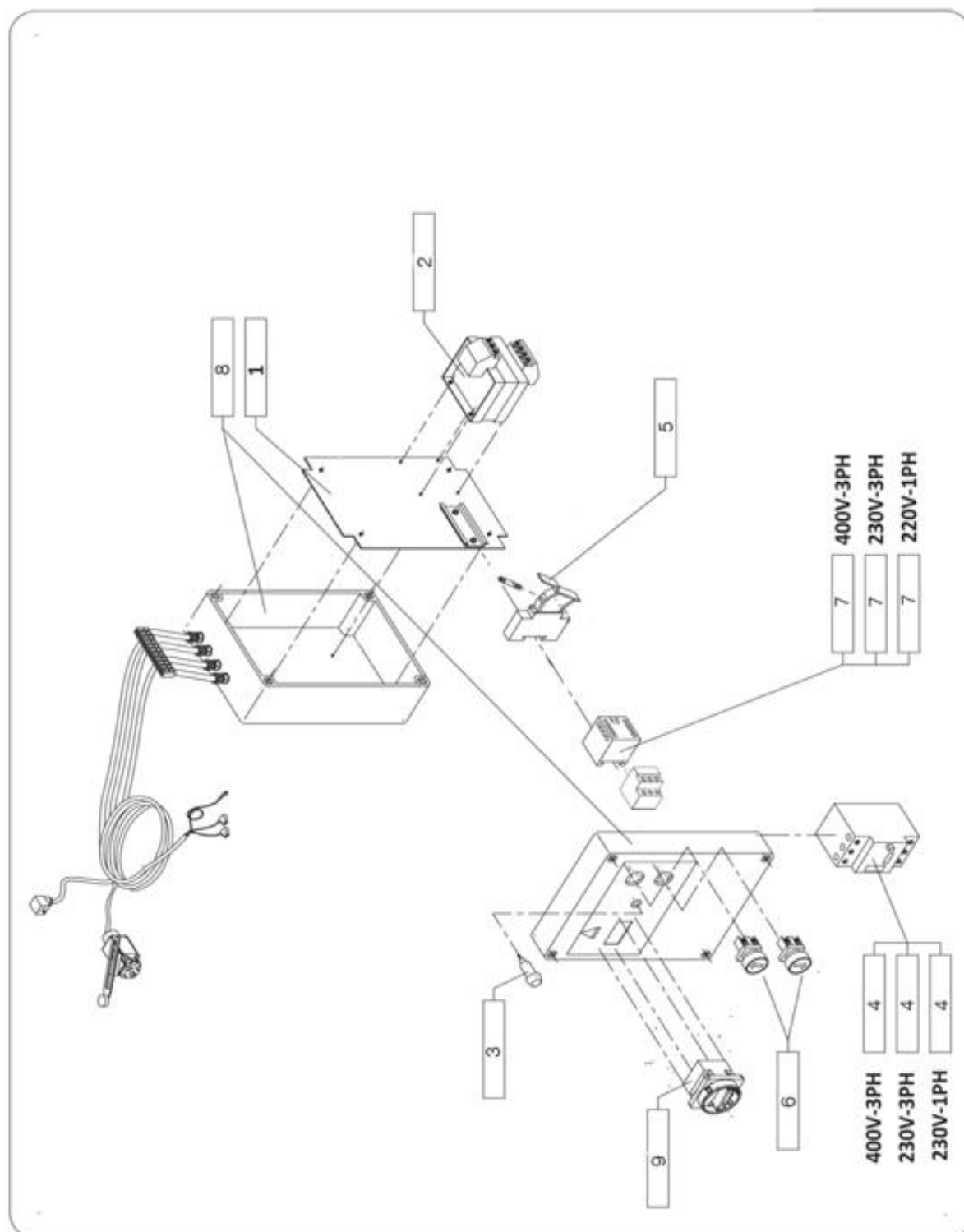



39100 Bolzano Maso Della Pieve Str.nr. 4/f ITALY

Direct: +37282873136

Head Office: +39-471263755 WWW.boltech.it

Fax: +39 -471267009 info@boltech.it

DRAFT

IDENTIFICATION NO.:

AS61328A

NO.	PART CODE	PART NAME
1	2517053	SHEET
2	3220681	TRANFORMER
3	3240421	PRESENCE LIGHT
4	3251201	FUSE
5	3251301	FUSE
6	3251931	BUTTON
7	3262181	CONTACTOR
8	3273191	BOX
9	3256251	HANDLE



39100 Bolzano Maso Della Pieve Str.nr. 4/f ITALY

Direct: +37282873136

Head Office: +39-471263755 www.boltech.it

Fax: +39 -471267009 info@boltech.it

DRAFT

IDENTIFICATION NO.:

AS61328A

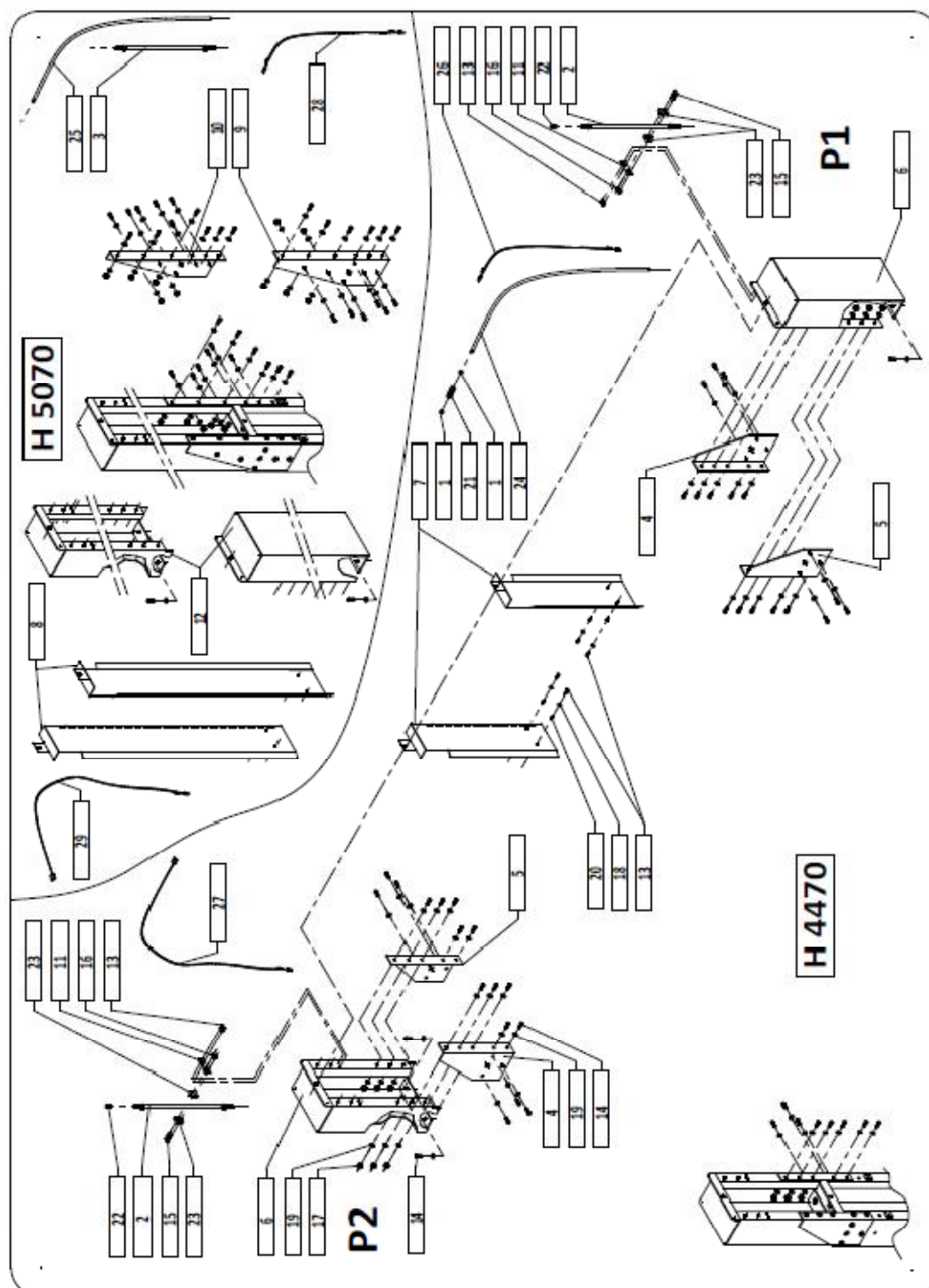



39100 Bolzano Maso Della Pieve Str.nr. 4/f ITALY

Direct: +37282873136

Head Office: +39-471263755 www.boltech.it

Fax: +39 -471267009 info@boltech.it

DRAFT

IDENTIFICATION NO.:

AS61328A

NO.	PART CODE	PART NAME
1	1200042	BUSH
2	1210038	PIPE
3	1240006	PIPE
4	1250030	BRACKET
5	1250031	BRACKET
6	1251350	EXTENSION
7	1500018	COVER
8	1500019	COVER
9	1500020	BRACKET
10	1500021	BRACKET
11	1500030	PLATE
12	1500800	EXTENSION
13	M2050616	SCREW
14	M2051025	SCREW
15	M2150630	SCREW
16	M3022206	MEDIUM NUT
17	M3022210	NUT
18	M3302106	WASHER
19	M3302110	WASHER
20	M5701506	INSERT
21	M6020010	CONNECTOR
22	M6020013	CONNECTOR
23	M6310002	RING
24	M8107706	PIPE
25	M8107707	PIPE
26	M9828034	CABLE
27	M9828035	CABLE
28	M9828036	CABLE
29	M9828037	CABLE



39100 Bolzano Maso Della Pieve Str.nr. 4/f ITALY

Direct: +37282873136

Head Office: +39-471263755 www.boltech.it

Fax: +39 -471267009 info@boltech.it

DRAFT

IDENTIFICATION NO.:

AS61328A

HTLB 321

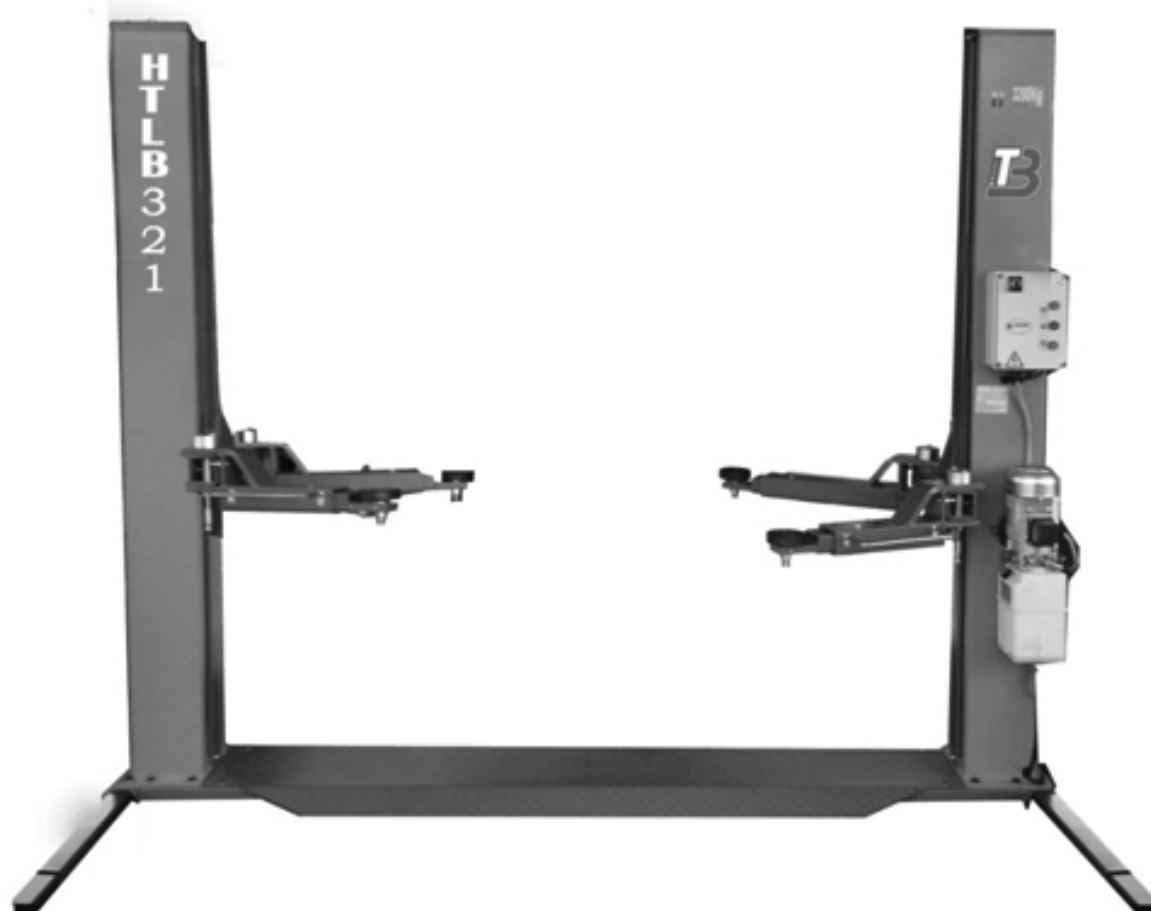



39100 Bolzano Maso Della Pieve Str.nr. 4/f ITALY

Direct: +37282873136

Head Office: +39-471263755 www.boltech.it

Fax: +39 -471267009 info@boltech.it

DRAFT

IDENTIFICATION NO.:

AS61328A

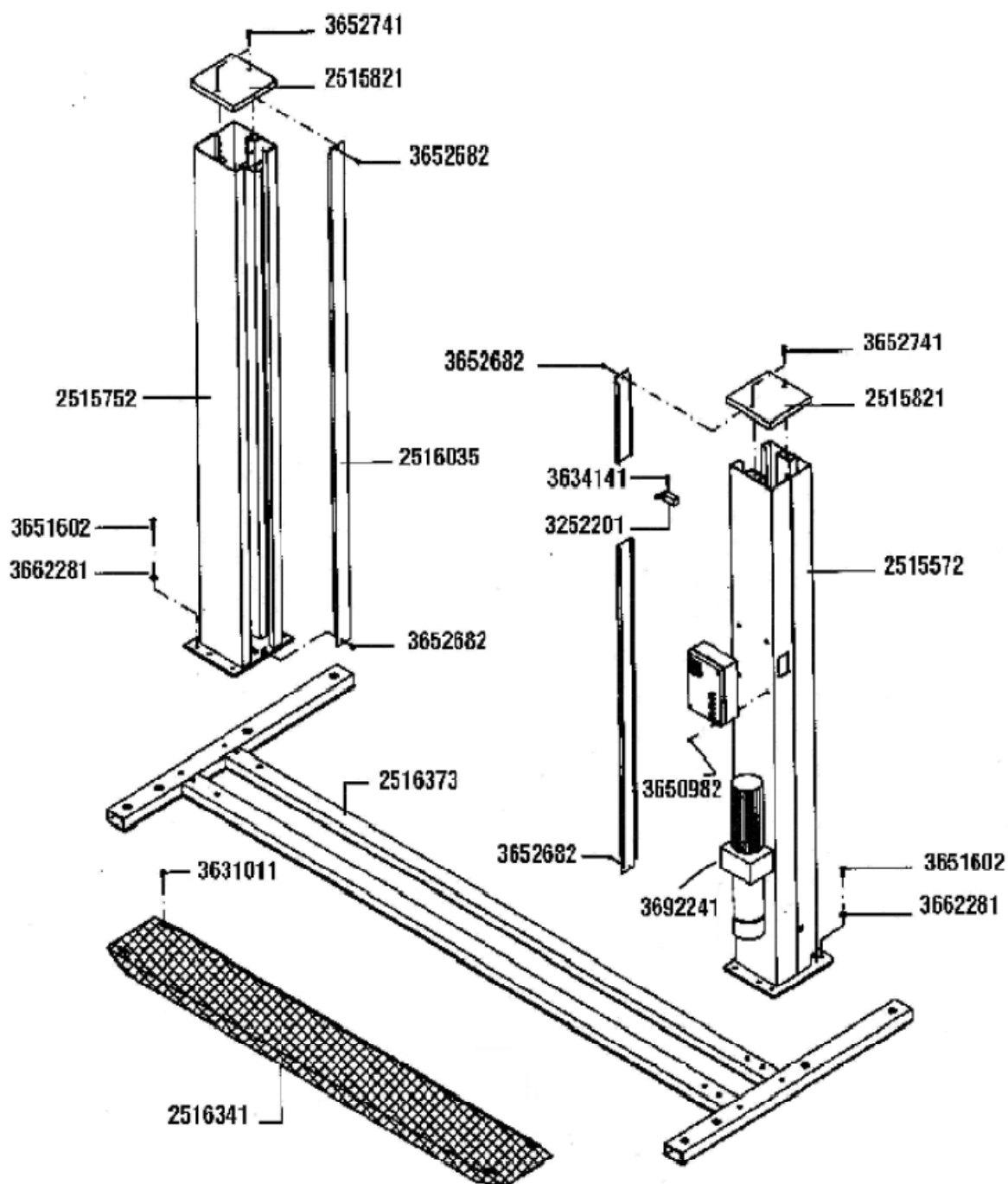



39100 Bolzano Maso Della Pieve Str.nr. 4/f ITALY

Direct: +37282873136

Head Office: +39-471263755 www.boltech.it

Fax: +39 -471267009 info@boltech.it

DRAFT

IDENTIFICATION NO.:

AS61328A

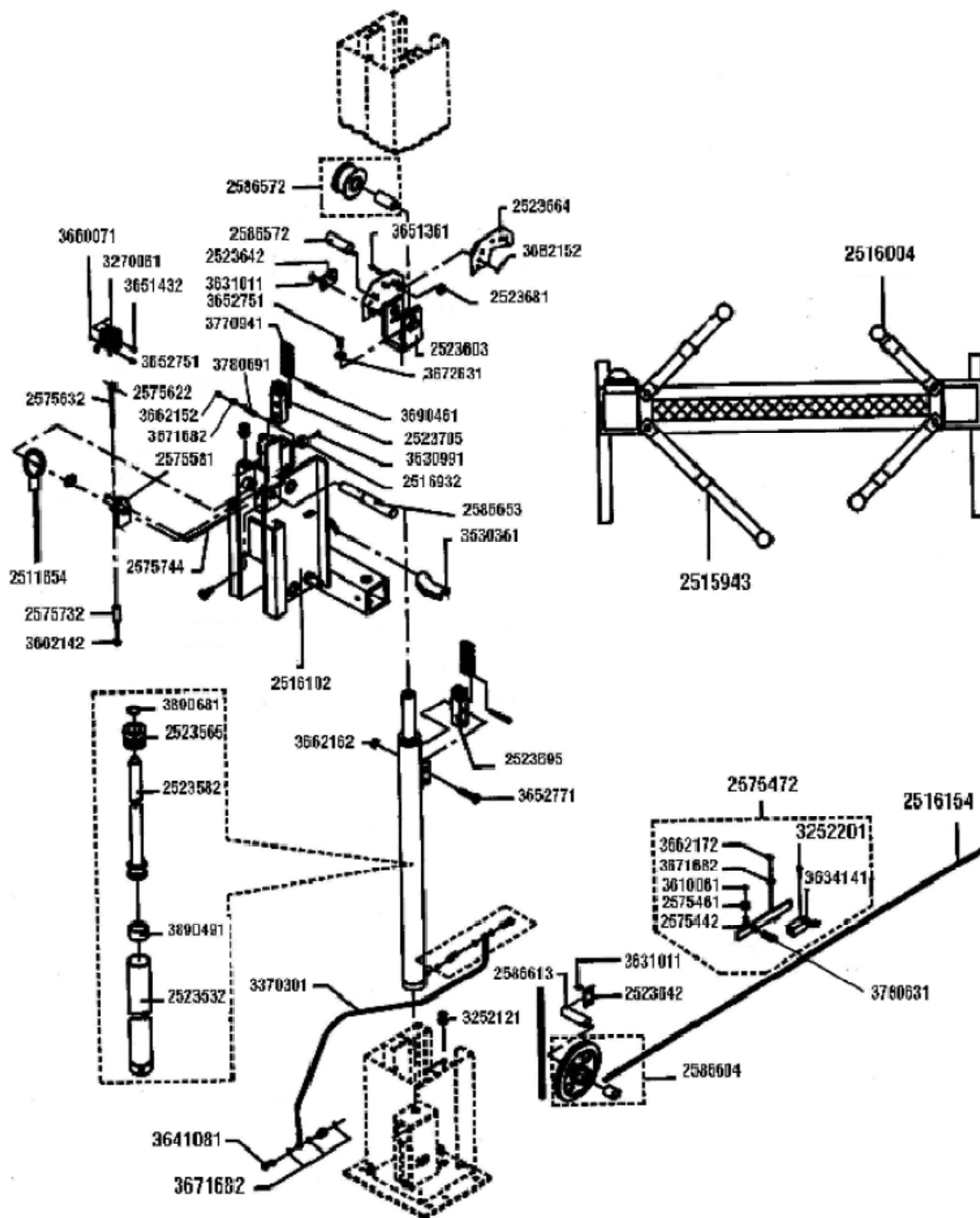



39100 Bolzano Maso Della Pieve Str.nr. 4/f ITALY

Direct: +37282873136

Head Office: +39-471263755 WWW.boltech.it

Fax: +39 -471267009 info@boltech.it

DRAFT

IDENTIFICATION NO.:

AS61328A

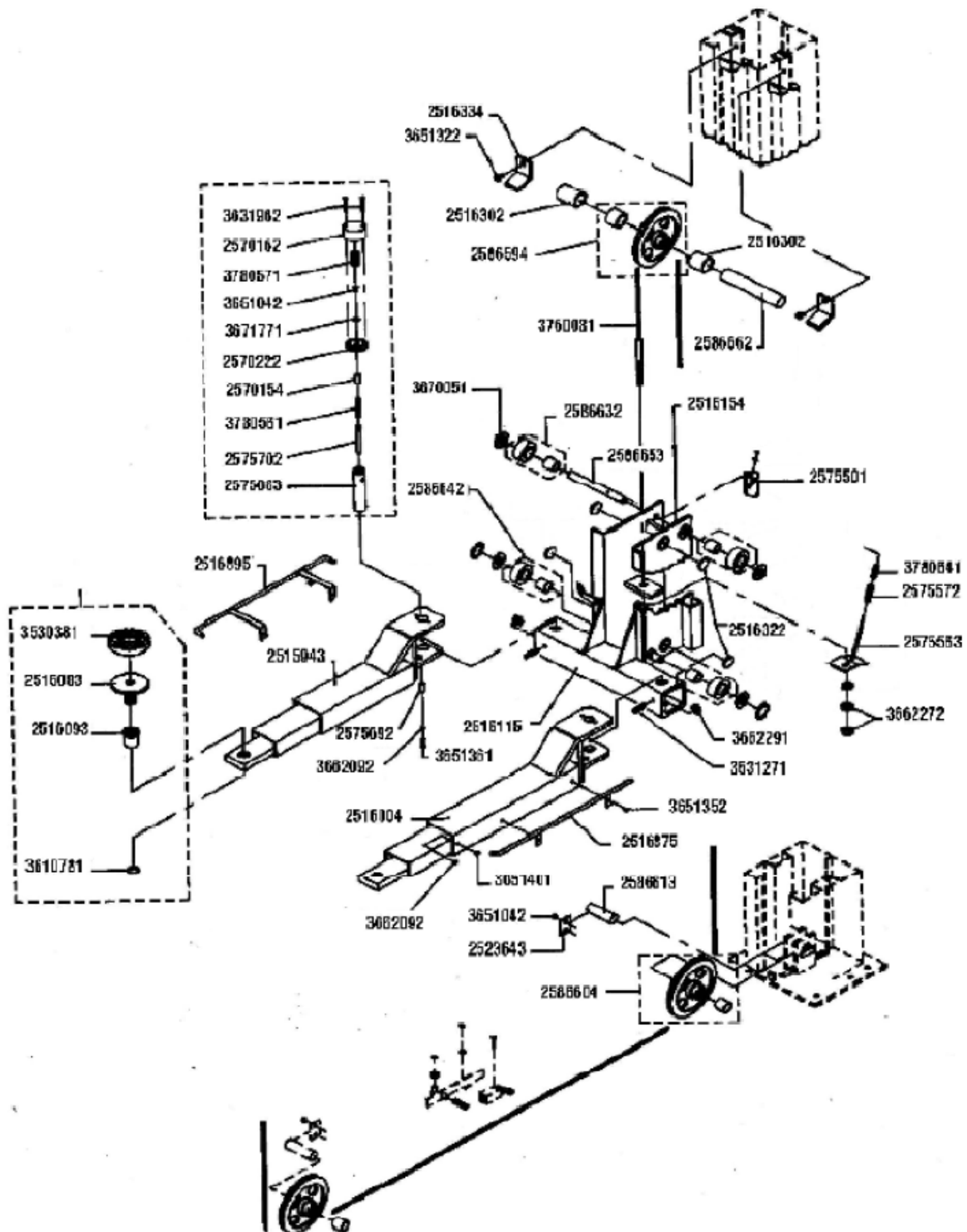

39100 Bolzano Maso Della Pieve Str.nr. 4/f ITALY
BOLTECH PIONEER OF TECHNOLOGY
 Direct: +37282873136
 Head Office: +39-471263755 www.boltech.it
 Fax: +39 -471267009 info@boltech.it

DRAFT
 IDENTIFICATION NO.:
 AS61328A

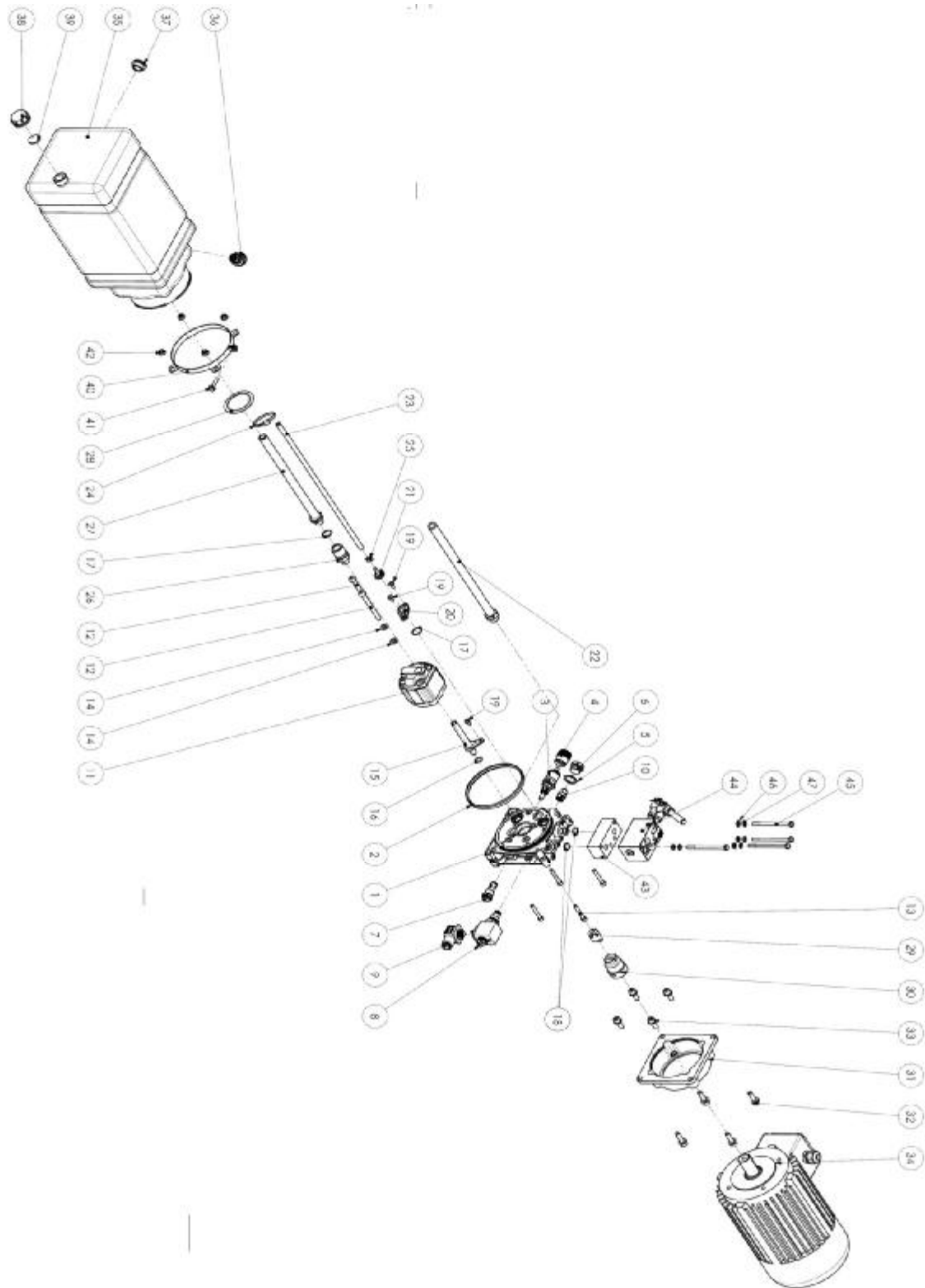

<p>39100 Bolzano Maso Della Pieve Str.nr. 4/f ITALY</p> <p>BOLTECH PIONEER OF TECHNOLOGY</p> <p>Direct: +37282873136</p> <p>Head Office: +39-471263755 WWW.boltech.it</p> <p>Fax: +39 -471267009 info@boltech.it</p>	<p>DRAFT</p> <p>IDENTIFICATION NO.:</p> <p>AS61328A</p>
---	--

NO.	PART CODE	PART NAME	
1	71013003.000	FLANGE VERSION "B" - USES G1 / 4 - SEAT VCDF	1
2	61212400	SPECIAL FLANGE GASKET "MC" SERB. D.123	1
3	21000015.000	RELIEF VALVE OVER 250 BAR	1
4	60309100	PROTECTION CAP REG. VALV. MAX x "MC"	1
5	Q51435058	COPPER WASHER M20 20.2 x26x1.5	1
6	49149900	CAP TEE M20x1.5 STEEL - ZINC	1
7	20020400	VALV. RETAINING X MC	1
8	CRP0418NCAEM002	NC SOLENOID 24V DC WITH EMERGENCY	1
9	V86050002	CONNECTOR NORM.TIP182-09 N (B)	1
10	VSC06220002	FLOW CONTROL VALVE G3 / 8 - 6.3 l / min	1
11	23000600.018	PUMP PHC 1-2.2 cm ³ / g x MC	1
12	Q26074114	SCREW M8x80 socket head UNI 5931 ZN	2
13	Q26074090	SCREW M6x40 UNI 5931 ZN	4
14	Q26002002	STEEL FLAT WASHER 8,4 x15x3 HV100 ZN	2
15	60714500	EXHAUST PIPE VALVE MAX NYLON	1
16	Q25830083	G OR 3043/2-111 70 SH	1
17	Q25830024	RING OR 2068/2-017 70 SH	2
18	Q25831022	NBR O-RING 14x1.78 90Sh (2056 / 2-015)	2
19	Q26000008	TC CROSS TAPPING SCREW M5x10 TRILOBATA ZN	3
20	61206800	PLASTIC PIPE EXHAUST BRACKET x SECONDARY INCL.	1
21	60518000	RESCA x 61206800 FITTING BRACKET EXHAUST S.S.	1
22	60715000	EXHAUST PIPE x "MC" PLASTIC L = 294	1
23	61222500	EXHAUST PIPE ANTIBENZINA D.5x9 L = 400	1
24	49148800	Hose Clip NYLON 4.8x186	1

<p>39100 Bolzano Maso Della Pieve Str.nr. 4/f ITALY</p> <p>BOLTECH PIONEER OF TECHNOLOGY</p> <p>Direct: +37282873136</p> <p>Head Office: +39-471263755 WWW.boltech.it</p> <p>Fax: +39 -471267009 info@boltech.it</p>	<p>DRAFT</p> <p>IDENTIFICATION NO.:</p> <p>AS61328A</p>
---	--

25	49125900	CLIP CLICK CC55090	1
26	61216900	MN PLASTIC M / F G3 / 8 H = 33	1
27	60731700	SUCTION HOSE M / M G3 / 8 PLASTIC L = 263	1
28	49122100	FLAT FILTER D.63 G3 / 8 Q = 12	1
29	60402000	JOINT PEN LP X MC GR.1	1
30	60400700	JOINT PEN LM X MC gr.90	1
31	61000900	X ELECTRIC MOTOR FLANGE. TYPE N X MC	1
32	40011500	SCREW M8x28 socket head 8.8 UNI 5931 - Zn WASHER	4
33	40007400	SCREW M8x21 socket head 8.8 UNI 5931 - ZN WASHER	4
34	M34N2000	M.E PHASE Gr.90L 2.2 kW 230/400V 50Hz - 2P-B14	1
35	F80125002	TANK Lt.10 PL. SHORT TP3	1
36	49153500	PLUG LOAD / VENT TPBSF D.18-18	1
37	49154200	SEALING CAP G.1 / 2 PLASTIC (TCNB-12-G)	1
38	C86300001	DRAIN PLUG FEMALE G3 / 4 PLASTIC	1
39	C39040001	WASHER RUBBER 24x3 NBR 70SH	1
40	60520100	CLAMP FIXING	1
41	Q26394060	TEF FLANGED SCREW M6x25 DIN 6921-ZN 8.8 EN 1665	1
42	Q26580003	HEX NUT M6 ISO4161 cl.8 (6S) ZN	4
43	61100500	BLOCK "U" (DIAGRAM 4 / U)	1
44	21015600	BLOCK "554" (FIGURE 431) HAND PUMP D10	1
45	Q26015073	SCREW M6x90 socket head 8.8 BR UNI 5737	4
46	Q26760013	FLAT WASHER ZN D.6.4x12x1.6 UNI 6592	4
47	Q26843013	WASHER GROWER D.6 6.4x11.4x1.6 BR UNI 1751	4



39100 Bolzano Maso Della Pieve Str.nr. 4/f ITALY

Direct: +37282873136

Head Office: +39-471263755 WWW.boltech.it

Fax: +39 -471267009 info@boltech.it

DRAFT

IDENTIFICATION NO.:

AS61328A



39100 Bolzano Maso Della Pieve Str.nr. 4/f ITALY

Direct: +37282873136

Head Office: +39-471263755 www.boltech.it

Fax: +39 -471267009 info@boltech.it

DRAFT

IDENTIFICATION NO.:

AS61328A

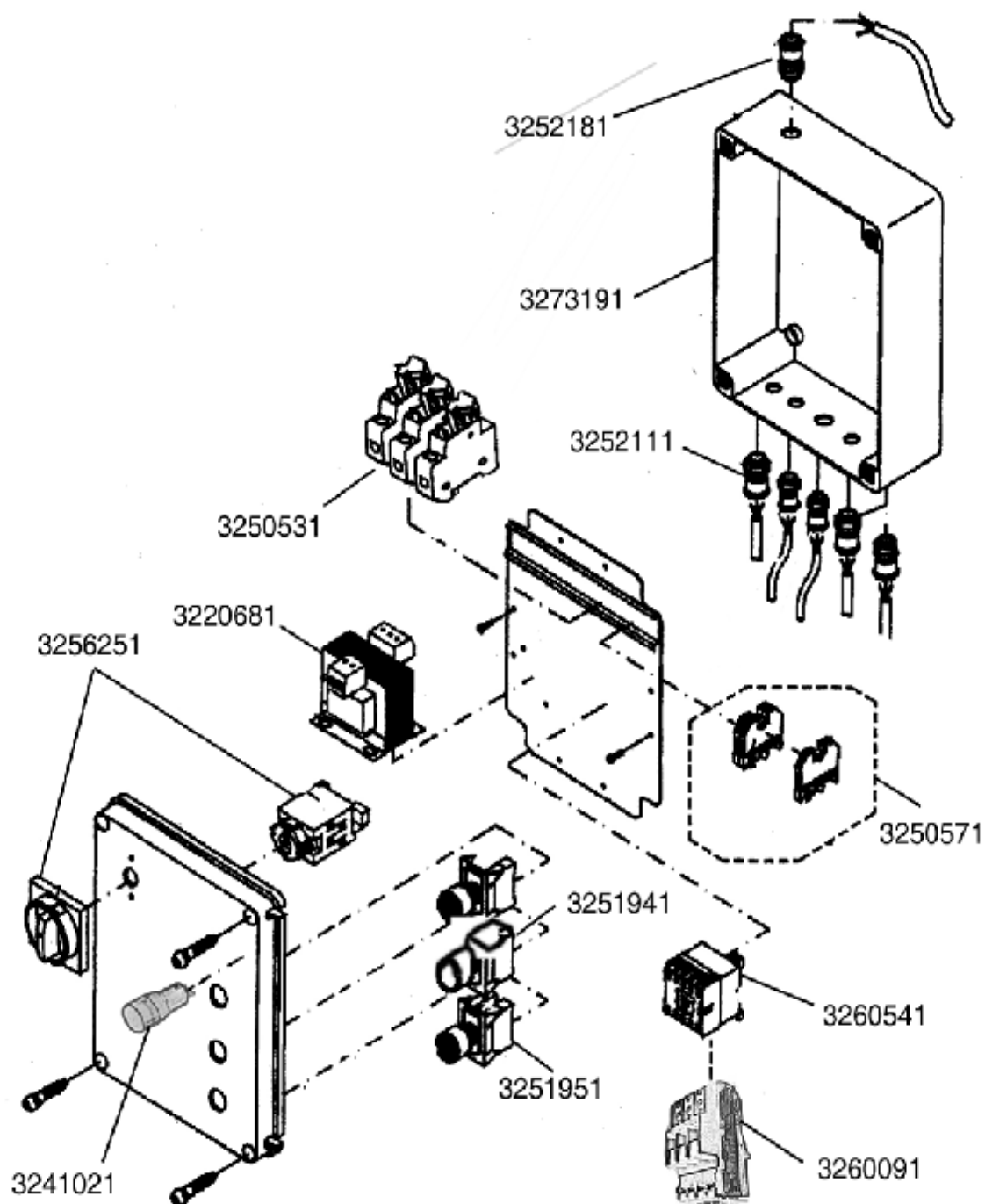



39100 Bolzano Maso Della Pieve Str.nr. 4/f ITALY

Direct: +37282873136

Head Office: +39-471263755 www.boltech.it

Fax: +39 -471267009 info@boltech.it

DRAFT

IDENTIFICATION NO.:

AS61328A

HTL 401 M

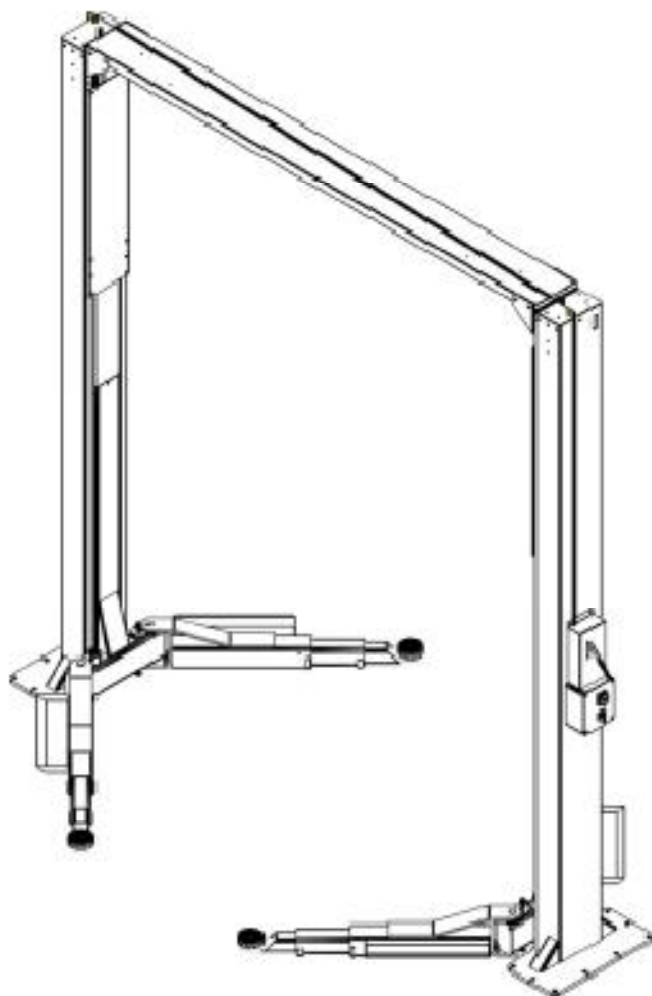

39100 Bolzano Maso Della Pieve Str.nr. 4/f ITALY
BOLTECH PIONEER OF TECHNOLOGY
 Direct: +37282873136
 Head Office: +39-471263755 www.boltech.it
 Fax: +39 -471267009 info@boltech.it

DRAFT
 IDENTIFICATION NO.:
 AS61328A

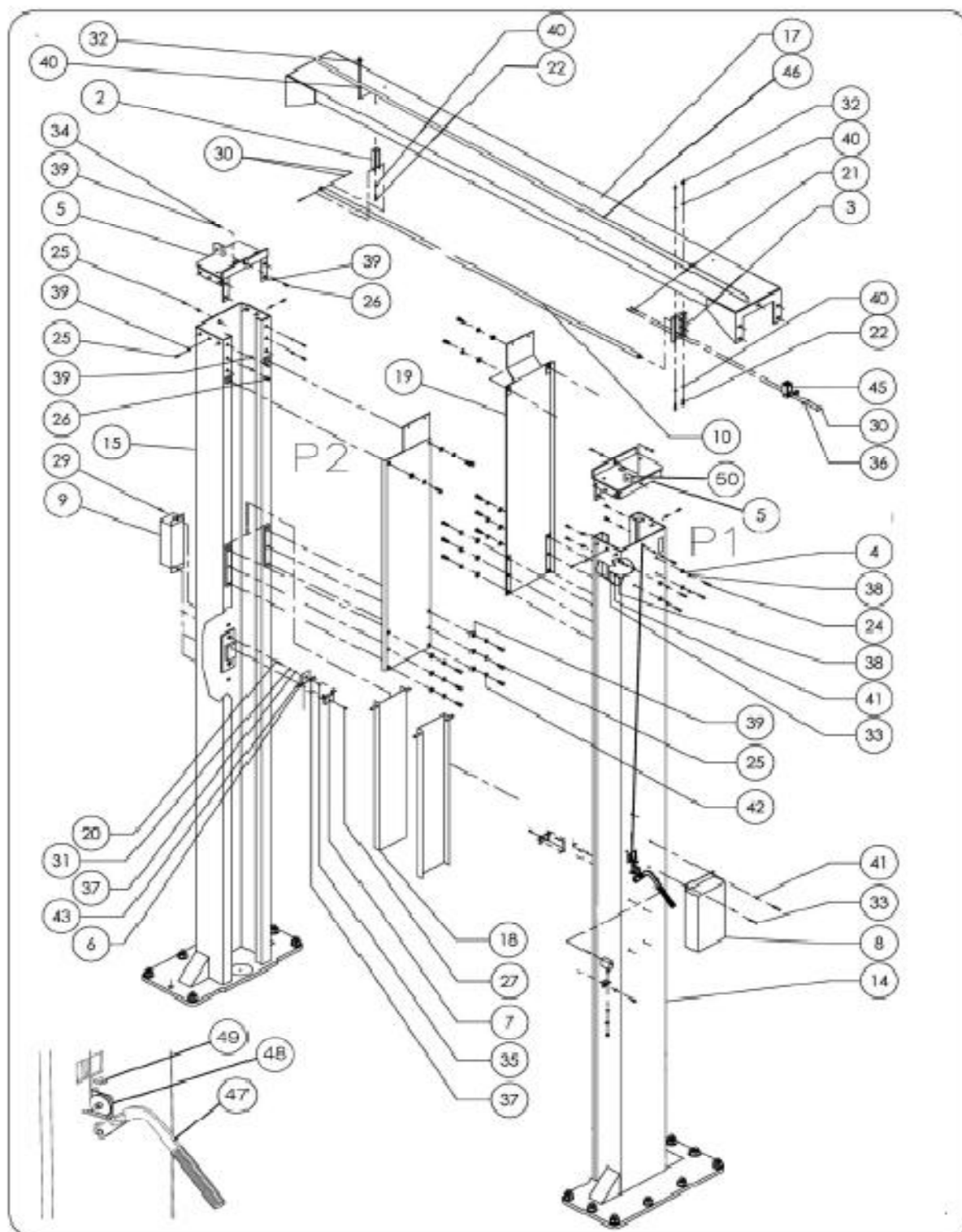



39100 Bolzano Maso Della Pieve Str.nr. 4/f ITALY

Direct: +37282873136

Head Office: +39-471263755 www.boltech.it

Fax: +39 -471267009 info@boltech.it

DRAFT

IDENTIFICATION NO.:

AS61328A

NO.	PART CODE	PART NAME
1		
2	2518182	BRACKET
3	2518162	BRACKET
4	3671692	SPACER
5	2519062	CARTER
6	2577723	WEDGE
7	2577672	GUIDE
8	2518143	COVER
9	2518153	COVER
10	2518162	PIPE
11		
12		
13		
14	2518032	PILLAR
15	2518042	PILLAR
16		
17	2518052	TRAVERSE
18	2515962	PROTECION
19	2518133	COVER
20	3637171	SCREW
21	3633781	SCREW
22	3644122	SCREW
23		
24	3630411	SCREW
25	3651211	SCREW
26	3651372	SCREW
27	3660071	SCREW
28		
29	3632531	SCREW
30		
31	3671662	NUT
32	3662082	MEDIUM NUT
33		
34	3662102	NUT
35	3660071	NUT
36		
37	3662072	WASHER
38		
39	3671692	WASHER
40	3681891	WASHER
41		
42	3671781	WASHER

39100 Bolzano Maso Della Pieve Str.nr. 4/f ITALY
B PIONEER OF TECHNOLOGY **BOLTECH**
Direct: +37282873136
Head Office: +39-471263755 WWW.boltech.it
Fax: +39 -471267009 info@boltech.it

DRAFT
IDENTIFICATION NO.:
AS61328A

43	3652452	BONE
44	3250461	MICROSWITCH
45		
46	2519631	TUBE GUIDE
47	2519532	HANDLE
48	2519612	PULLEY
49	2519542	BRACKET
50	2519522	BRACKET



39100 Bolzano Maso Della Pieve Str.nr. 4/f ITALY

Direct: +37282873136

Head Office: +39-471263755 www.boltech.it

Fax: +39 -471267009 info@boltech.it

DRAFT

IDENTIFICATION NO.:

AS61328A

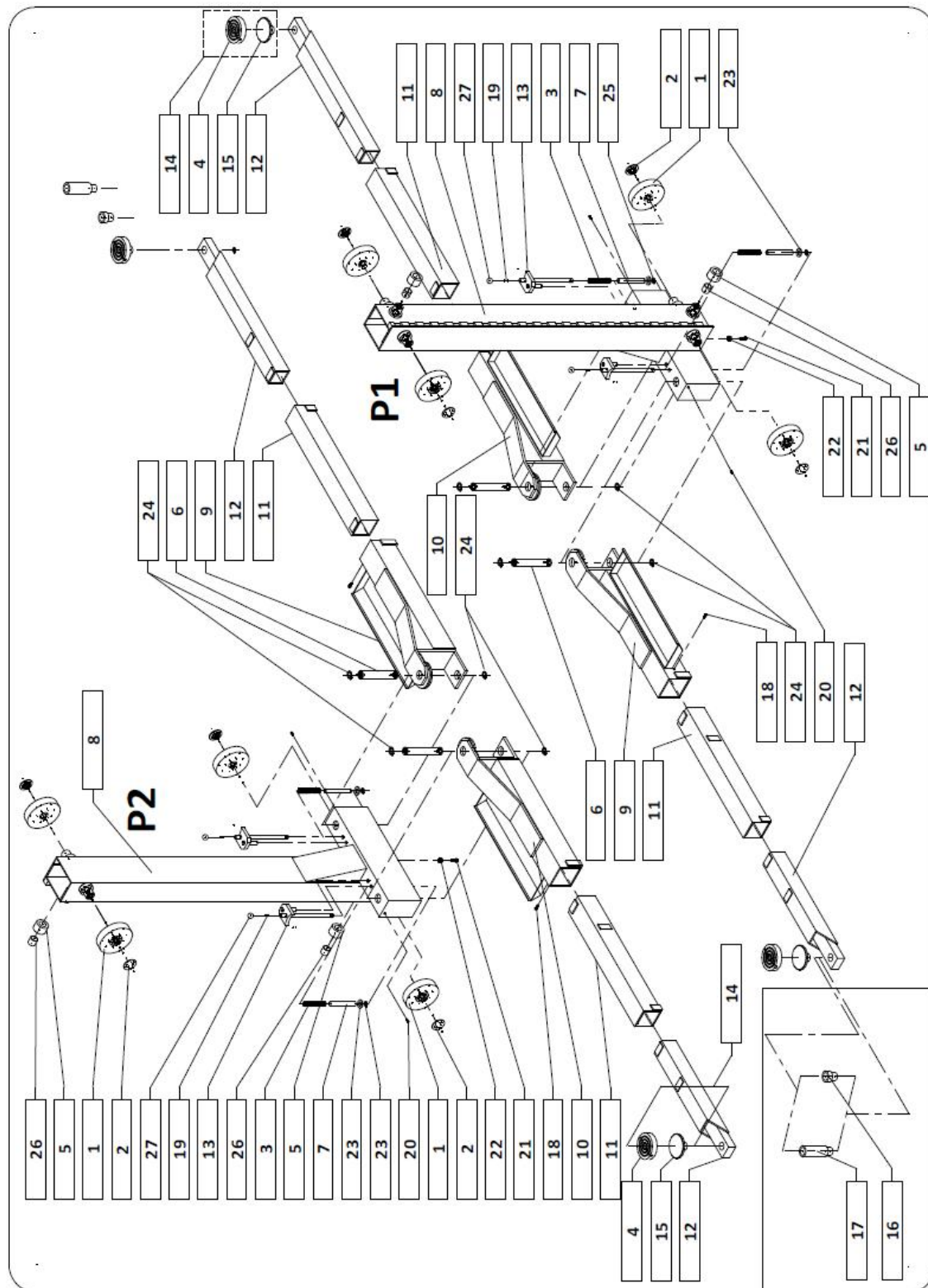



39100 Bolzano Maso Della Pieve Str.nr. 4/f ITALY

Direct: +37282873136

Head Office: +39-471263755 www.boltech.it

Fax: +39 -471267009 info@boltech.it

DRAFT

IDENTIFICATION NO.:

AS61328A

NO.	PART CODE	NAME PART
1		
2	2518562	SPACER
3	3780792	SPRING
4	3530701	DISK
5	2589862	ROLLER
6	2577752	PIN
7	2577701	PIPE
8	2518494	TROLLEY
9	2518304	ARM
10	2518723	ARM
11	2518713	EXTENSION
12	2518702	EXTENSION
13	2577683	RACK
14	2519432	PAD
15	2519652	SUPPORT
16	2518422	SUPPORT
17	2518412	SUPPORT
18	3651352	SCREW
19	3630971	SCREW
20	3652892	SCREW
21	3651372	SCREW
22	3662102	NUT
23	3671712	WASHER
24	3610211	SEEGER
25	3610061	SEEGER
26	61493720391	BUSH
27	3540121	HANDLE



39100 Bolzano Maso Della Pieve Str.nr. 4/f ITALY

Direct: +37282873136

Head Office: +39-471263755 www.boltech.it

Fax: +39 -471267009 info@boltech.it

DRAFT

IDENTIFICATION NO.:

AS61328A

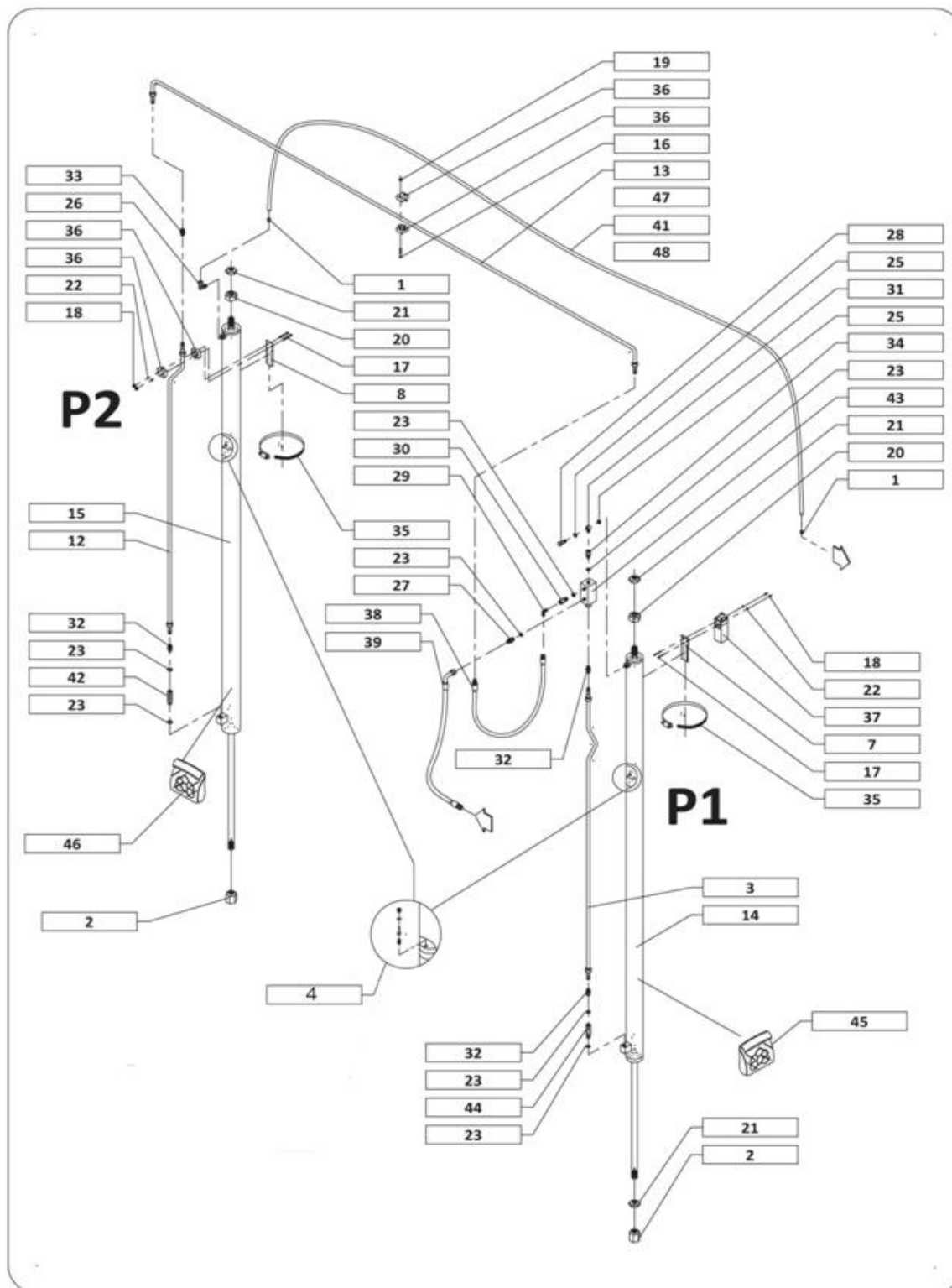



39100 Bolzano Maso Della Pieve Str.nr. 4/f ITALY

Direct: +37282873136

Head Office: +39-471263755 www.boltech.it

Fax: +39 -471267009 info@boltech.it

DRAFT

IDENTIFICATION NO.:

AS61328A

NO.	PART CODE	PART NAME
1	2525182	BUSH
2	2525033	BUSH
3	2519471	PIPE
4	61571211410	VALVE
5		
6		
7	2525233	BRACKET
8	2525223	BRACKET
9		
10		
11		
12	2519481	PIPE
13	2519491	PIPE
14	2525072	CYLINDER
15	2525062	CYLINDER
16	3651302	SCREW
17	3633781	SCREW
18	3662062	NUT
19	3662082	MEDIUM NUT
20	3670062	NUT
21	3668041	NUT
22	3671652	WASHER
23	3896091	WASHER
24		
25	3896091	WASHER
26	3944601	CONNECTOR
27	3351161	NIPPLE
28	3641081	SCREW
29	3940601	ADAPTER
30	2515262	EXTENSION
31	3351012	UNION
32	3352391	CONNECTOR
33	3352381	CONNECTOR
34	3351921	UNION
35	3620981	WRAPPER
36	2525213	RING
37	3250461	MICRO-SWITCH
38	3371131	PIPE
39	3371121	PIPE
40		
41	3371141	PIPE
42	2525172	VALVE
43	6157M9206008	VALVE
44	6157M9207030	VALVE

39100 Bolzano Maso Della Pieve Str.nr. 4/f ITALY
BOLTECH PIONEER OF TECHNOLOGY
 Direct: +37282873136
 Head Office: +39-471263755 www.boltech.it
 Fax: +39 -471267009 info@boltech.it

DRAFT
 IDENTIFICATION NO.:
 AS61328A

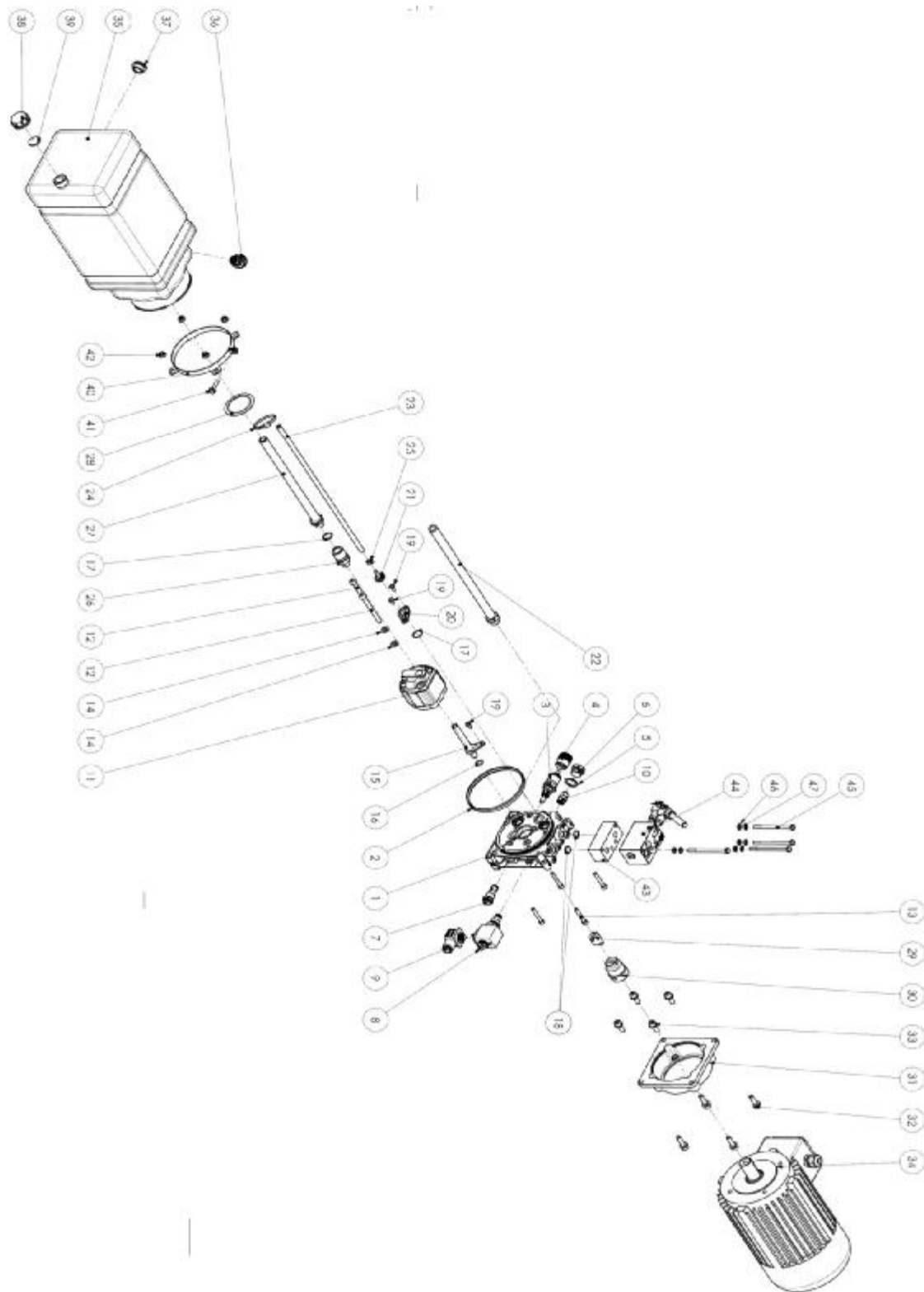



39100 Bolzano Maso Della Pieve Str.nr. 4/f ITALY

Direct: +37282873136

Head Office: +39-471263755 WWW.boltech.it

Fax: +39 -471267009 info@boltech.it

DRAFT

IDENTIFICATION NO.:
AS61328A

NO	PART CODE	PART NAME	
1	616571013003.000	FLANGE VERSION "B" - USES G1 / 4 - SEAT VCDF	1
2	616561212400	SPECIAL FLANGE GASKET "MC" SERB. D.123	1
3	616521000015.000	RELIEF VALVE OVER 250 BAR	1
4	616560309100	PROTECTION CAP REG. VALV. MAX x "MC"	1
5	6165Q51435058	COPPER WASHER M20 20.2 x26x1.5	1
6	616549149900	CAP TEE M20x1.5 STEEL - ZINC	1
7	616520020400	VALV. RETAINING X MC	1
8	6165CRP0418NCAEM002	NC SOLENOID 24V DC WITH EMERGENCY	1
9	6165V86050002	CONNECTOR NORM.TIP182-09 N (B)	1
10	6165VSC06220002	FLOW CONTROL VALVE G3 / 8 - 6.3 l / min	1
11	6165230006000.018	PUMP PHC 1-2.2 cm ³ / g x MC	1
12	6165Q26074114	SCREW M8x80 socket head UNI 5931 ZN	2
13	6165Q26074090	SCREW M6x40 UNI 5931 ZN	4
14	6165Q26002002	STEEL FLAT WASHER 8,4 x15x3 HV100 ZN	2
15	616560714500	EXHAUST PIPE VALVE MAX NYLON	1
16	6165Q25830083	G OR 3043/2-111 70 SH	1
17	6165Q25830024	RING OR 2068/2-017 70 SH	2
18	6165Q25831022	NBR O-RING 14x1.78 90Sh (2056 / 2-015)	2
19	6165Q26000008	TC CROSS TAPPING SCREW M5x10 TRILOBATA ZN	3
20	616561206800	PLASTIC PIPE EXHAUST BRACKET x SECONDARY INCL.	1
21	616560518000	RESCA x 61206800 FITTING BRACKET EXHAUST S.S.	1
22	616560715000	EXHAUST PIPE x "MC" PLASTIC L = 294	1
23	616561222500	EXHAUST PIPE ANTIBENZINA D.5x9 L = 400	1
24	616549148800	Hose Clip NYLON 4.8x186	1
25	616549125900	CLIP CLICK CC55090	1
26	61216900	MN PLASTIC M / F G3 / 8 H = 33	1
27	60731700	SUCTION HOSE M / M G3 / 8 PLASTIC L = 263	1
28	49122100	FLAT FILTER D.63 G3 / 8 Q = 12	1
29	60402000	JOINT PEN LP X MC GR.1	1
30	60400700	JOINT PEN LM X MC gr.90	1
31	61000900	X ELECTRIC MOTOR FLANGE. TYPE N X MC	1
32	40011500	SCREW M8x28 socket head 8.8 UNI 5931 - Zn WASHER	4
33	40007400	SCREW M8x21 socket head 8.8 UNI 5931 - ZN WASHER	4
34	M34N2000	M.E PHASE Gr.90L 2.2 kW 230/400V 50Hz - 2P-B14	1
35	F80125002	TANK Lt.10 PL. SHORT TP3	1
36	49153500	PLUG LOAD / VENT TPBSF D.18-18	1
37	49154200	SEALING CAP G.1 / 2 PLASTIC (TCNB-12-G)	1
38	C86300001	DRAIN PLUG FEMALE G3 / 4 PLASTIC	1
39	C39040001	WASHER RUBBER 24x3 NBR 70SH	1
40	60520100	CLAMP FIXING	1
41	Q26394060	TEF FLANGED SCREW M6x25 DIN 6921-ZN 8.8 EN 1665	1



39100 Bolzano Maso Della Pieve Str.nr. 4/f ITALY

Direct: +37282873136

Head Office: +39-471263755 WWW.boltech.it

Fax: +39 -471267009 info@boltech.it

DRAFT

IDENTIFICATION NO.:
AS61328A

42	Q26580003	HEX NUT M6 ISO4161 cl.8 (6S) ZN	4
43	61100500	BLOCK "U" (DIAGRAM 4 / U)	1
44	21015600	BLOCK "554" (FIGURE 431) HAND PUMP D10	1
45	Q26015073	SCREW M6x90 socket head 8.8 BR UNI 5737	4
46	Q26760013	FLAT WASHER ZN D.6.4x12x1.6 UNI 6592	4
47	Q26843013	WASHER GROWER D.6 6.4x11.4x1.6 BR UNI 1751	4



39100 Bolzano Maso Della Pieve Str.nr. 4/f ITALY

Direct: +37282873136

Head Office: +39-471263755 www.boltech.it

Fax: +39 -471267009 info@boltech.it

DRAFT

IDENTIFICATION NO.:

AS61328A

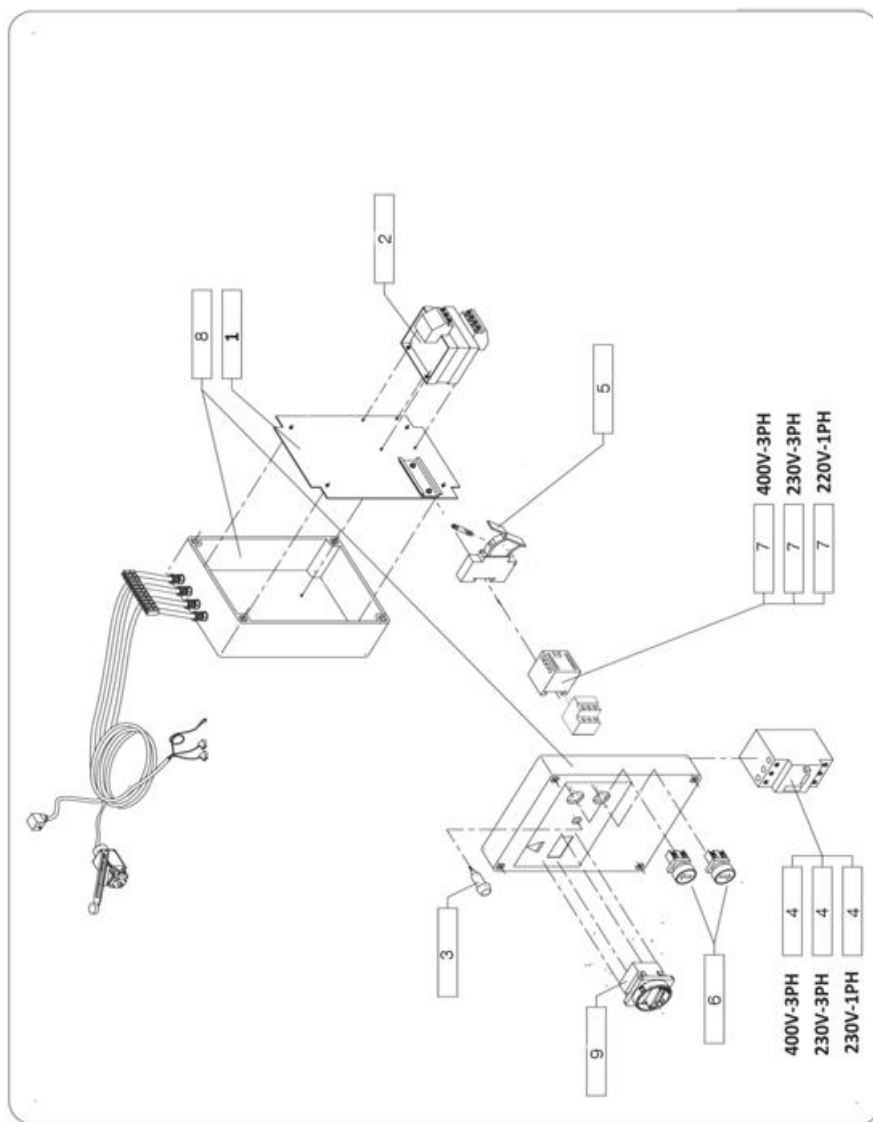

NO.	PART CODE	PART NAME
1	2517053	SHEET
2	3220681	TRANFORMER
3	3240421	PRESENCE LIGHT
4	3251201	FUSE
5	3251301	FUSE
6	3251931	BUTTON
7	3262181	CONTACTOR
8	3273191	BOX
9	3256251	HANDLE



39100 Bolzano Maso Della Pieve Str.nr. 4/f ITALY

Direct: +37282873136

Head Office: +39-471263755 www.boltech.it

Fax: +39 -471267009 info@boltech.it

DRAFT

IDENTIFICATION NO.:

AS61328A

MTLB 301

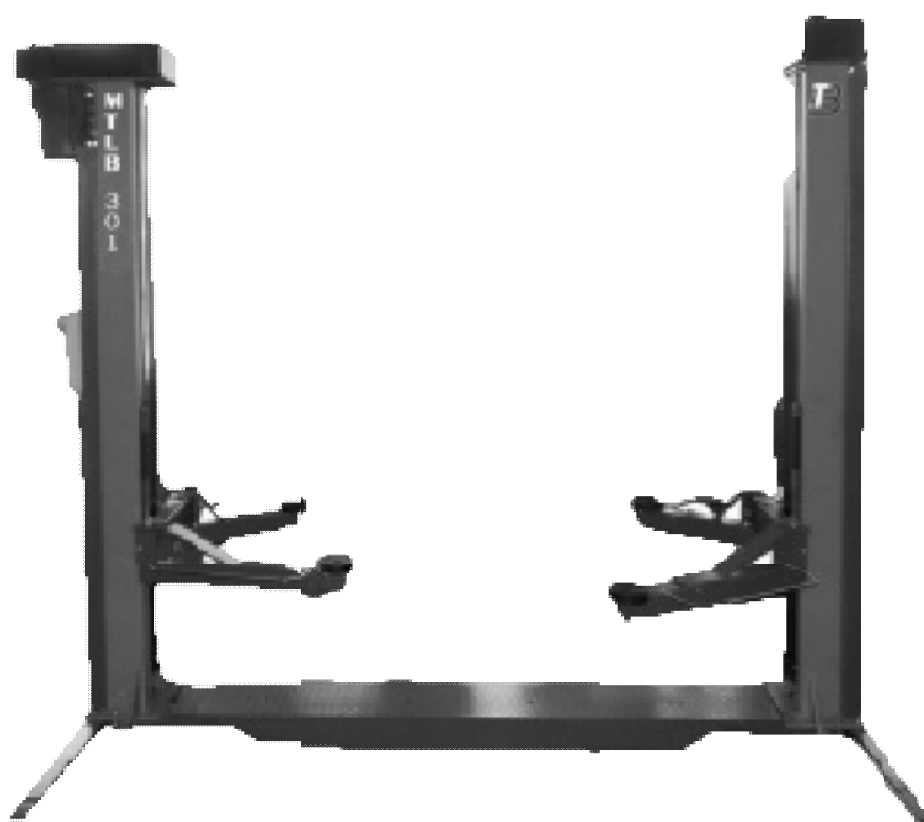



39100 Bolzano Maso Della Pieve Str.nr. 4/f ITALY

Direct: +37282873136

Head Office: +39-471263755 www.boltech.it

Fax: +39 -471267009 info@boltech.it

DRAFT

IDENTIFICATION NO.:

AS61328A

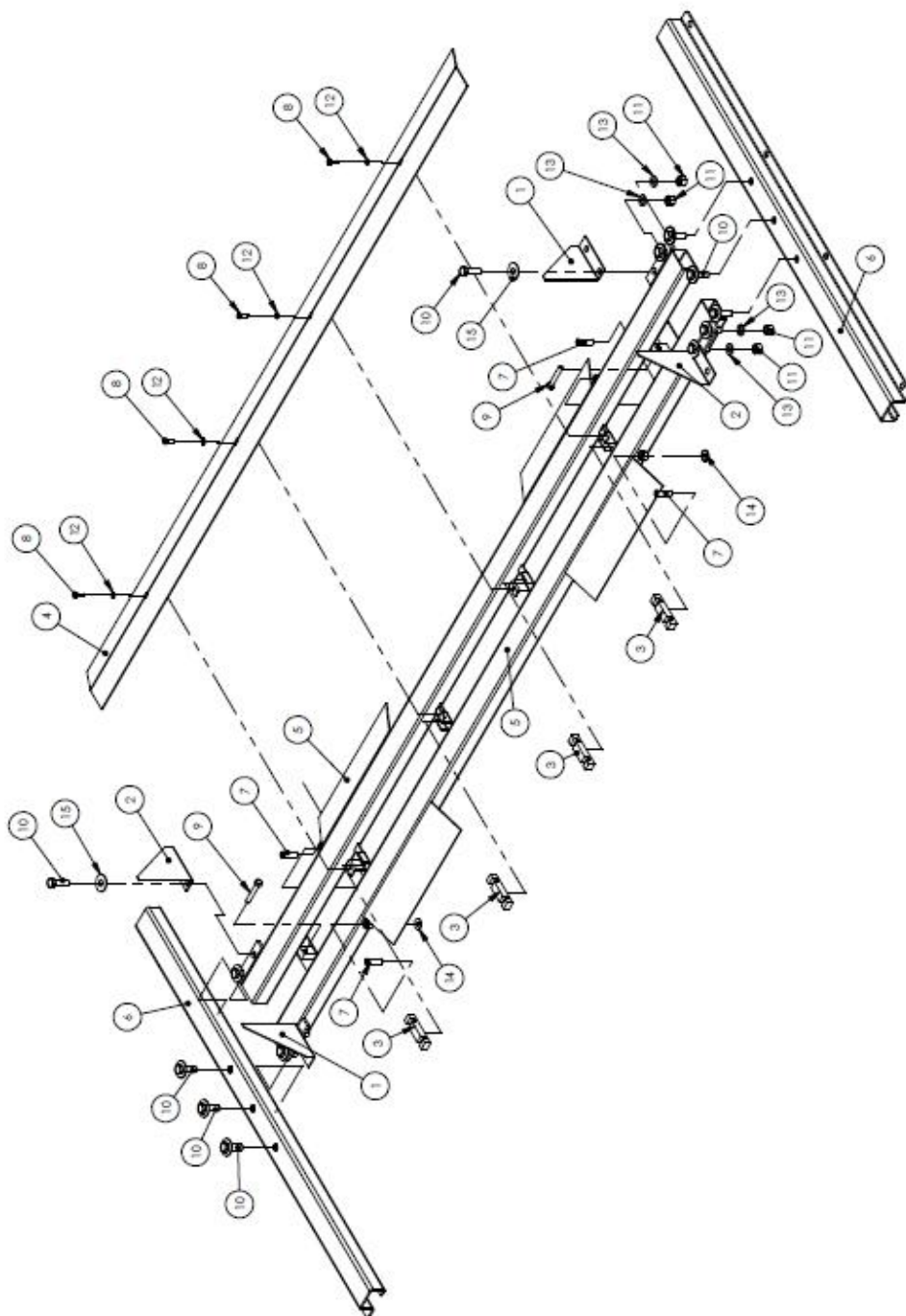



39100 Bolzano Maso Della Pieve Str.nr. 4/f ITALY

Direct: +37282873136

Head Office: +39-471263755 www.boltech.it

Fax: +39 -471267009 info@boltech.it

DRAFT

IDENTIFICATION NO.:

AS61328A

NO.	PART CODE	PART NAME
1	3300054	SAFETY
2	3300073	SAFETY
3	3310054	GUIDE
4	3310056	SHEET
5	3310300	BASE
6	3310350	TRAVERSE
7	M1511650	SCREW
8	M2050825	SCREW
9	M2051270	SCREW
10	M2051650	SCREW
11	M3022216	NUT
12	M3302108	WASHER
13	M3302116	WASHER
14	M3306110	WASHER
15	M3310116	WASHER



39100 Bolzano Maso Della Pieve Str.nr. 4/f ITALY

Direct: +37282873136

Head Office: +39-471263755 www.boltech.it

Fax: +39 -471267009 info@boltech.it

DRAFT

IDENTIFICATION NO.:

AS61328A

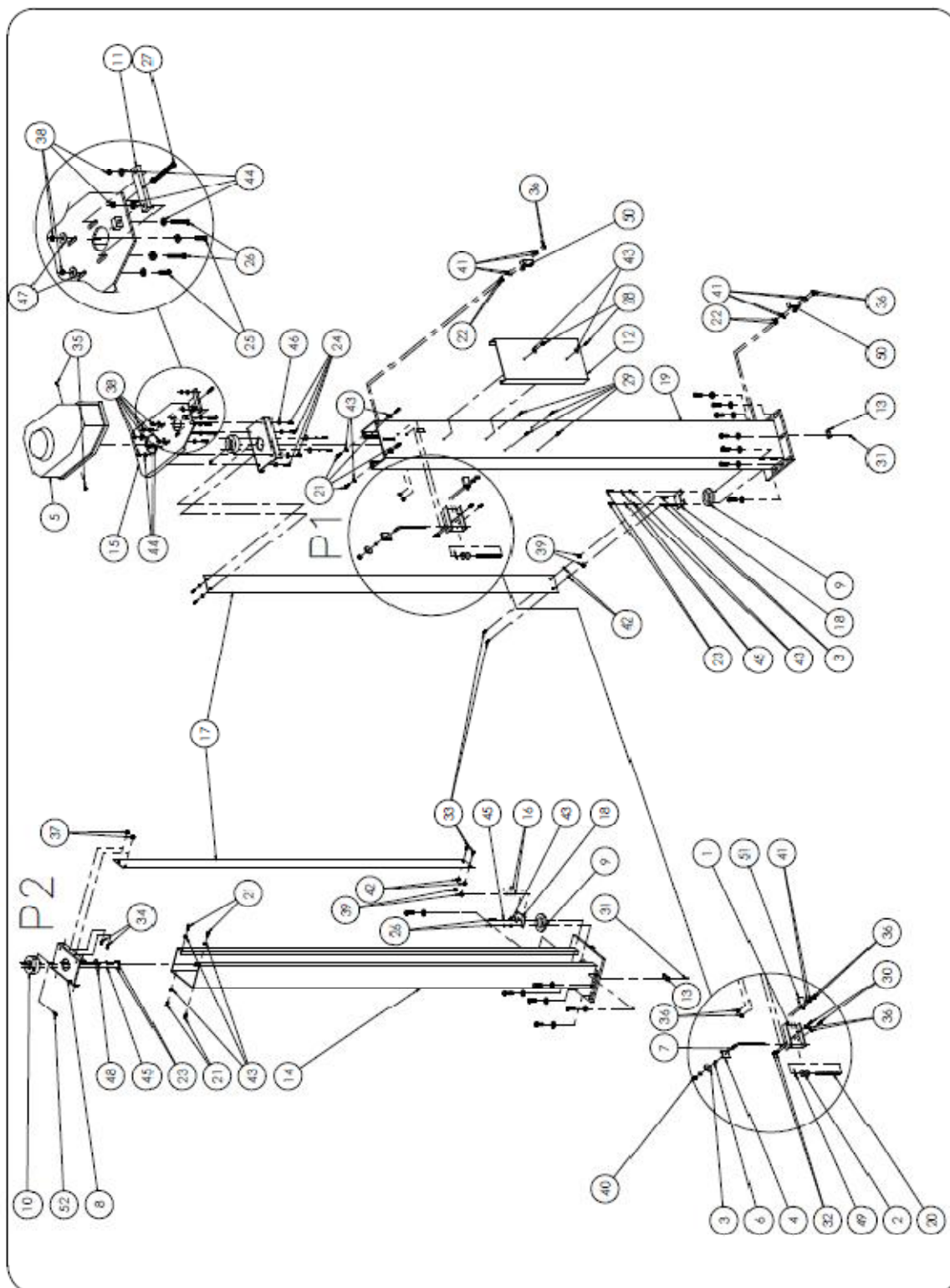

39100 Bolzano Maso Della Pieve Str.nr. 4/f ITALY
BOLTECH PIONEER OF TECHNOLOGY
 Direct: +37282873136
 Head Office: +39-471263755 WWW.boltech.it
 Fax: +39 -471267009 info@boltech.it

DRAFT
 IDENTIFICATION NO.:
 AS61328A

NO.	PART CODE	PART NAME
1	1600022	BRACKET
2	1600023	CAM
3	1600024	PULLEY
4	1600026	GUIDE
5	1600034	COVER
6	1600036	SPACER
7	1601000	PIN
8	3300053	COVER
9	3300058	FLANGE
10	3300059	FLANGE
11	3300065	PLATE
12	3300067	COVER
13	3300080	PLATE
14	3300150	PILLAR
15	3300650	SUPPORT
16	3310058	SPRING
17	3310083	CARTER
18	3310084	PLATE
19	3310100	PILLAR
20	4400037	SPRING
21	M2050816	SCREW
22	M2050435	SCREW
23	M2050825	SCREW
24	M2051025	SCREW
25	M2051035	SCREW
26	M2051050	SCREW
27	M2051075	SCREW
28	M2060865	SCREW
29	M2150610	SCREW
30	M2150810	SCREW
31	M2250816	SCREW
32	M2730435	SCREW
33	M2710512	SCREW
34	M2710816	SCREW
35	M2844213	SCREW
36	M3022204	NUT
37	M3022208	NUT
38	M3022210	NUT



39100 Bolzano Maso Della Pieve Str.nr. 4/f ITALY

Direct: +37282873136

Head Office: +39-471263755 WWW.boltech.it

Fax: +39 -471267009 info@boltech.it

DRAFT

IDENTIFICATION NO.:

AS61328A

39	M3082205	NUT
40	M3082206	NUT
41	M3302104	WASHER
42	M3302105	WASHER
43	M3302108	WASHER
44	M3302110	WASHER
45	M3305008	WASHER
46	M3305010	WASHER
47	M3306110	WASHER
48	M3310108	WASHER
49	M5610220	COTTER
50	M7000004	MICROSWITCH
51	M7000008	MICROSWITCH
52	M7801008	GREASER



39100 Bolzano Maso Della Pieve Str.nr. 4/f ITALY

Direct: +37282873136

Head Office: +39-471263755 www.boltech.it

Fax: +39 -471267009 info@boltech.it

DRAFT

IDENTIFICATION NO.:

AS61328A

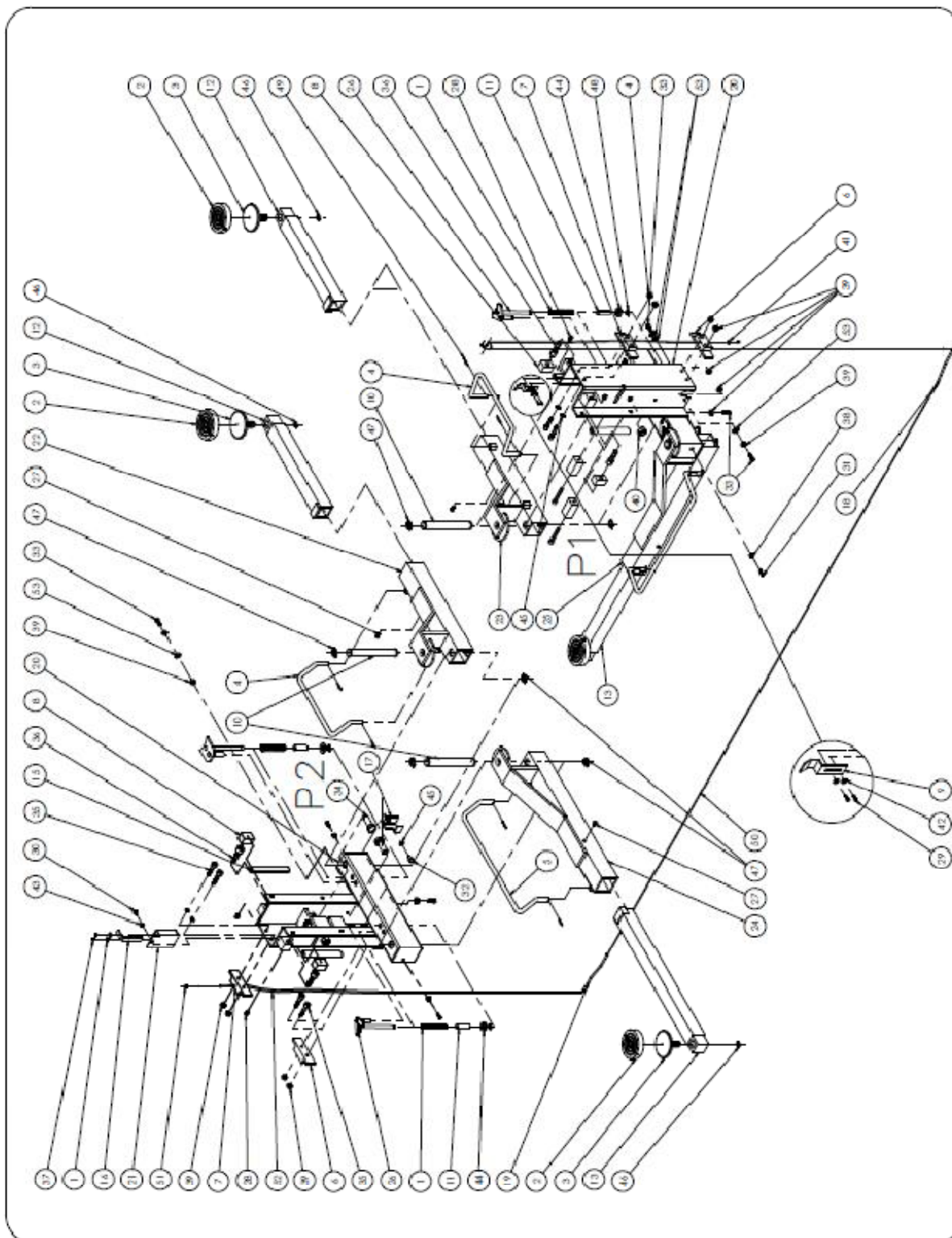



39100 Bolzano Maso Della Pieve Str.nr. 4/f ITALY

Direct: +37282873136

Head Office: +39-471263755 www.boltech.it

Fax: +39 -471267009 info@boltech.it

DRAFT

IDENTIFICATION NO.:

AS61328A

NO.	PART CODE	PART NAME
1	1250013	SPRING
2	1250704	DISK
3	1330801	PAD SUPPORT
4	1600041	ROUND STEEL
5	1600042	ROUND STEEL
6	2100041	SLIDING BLOCK
7	2100042	SLIDING BLOCK
8	2100045	SLIDING BLOCK
9	3300055	BRACKET
10	3300056	PIN
11	3300074	PIPE
12	3300500	EXTENSION
13	3300550	EXTENSION
14	3310057	PLATE
15	3310077	PROFILE
16	3310080	WICK
17	3310096	STOPPER
18	3310097	PIPE
19	3310098	PIPE
20	3310200	TROLLEY
21	3310215	TANK
22	3310400	ARM
23	3310410	ARM
24	3310450	ARM
25	3310460	ARM
26	3310600	RACK
27	M1251012	SCREW
28	M1511216	SCREW
29	M2050610	SCREW
30	M2050810	SCREW
31	M2050825	SCREW
32	M2051016	SCREW
33	M2051025	SCREW
34	M2052050	SCREW
35	M2151040	SCREW
36	M2151225	SCREW
37	M2710516	SCREW
38	M3022208	NUT



39100 Bolzano Maso Della Pieve Str.nr. 4/f ITALY

Direct: +37282873136

Head Office: +39-471263755 www.boltech.it

Fax: +39 -471267009 info@boltech.it

DRAFT

IDENTIFICATION NO.:

AS61328A

39	M3022210	NUT
40	M3022220	NUT
41	M3302104	WASHER
42	M3302106	WASHER
43	M3302108	WASHER
44	M3302116	WASHER
45	M3305010	WASHER
46	M4101025	SEEGER
47	M4101030	SEEGER
48	M4102016	SEEGER
49	M5610330	COTTER
50	M6702003	ROPE
51	M6705003	CLAMP
52	M8102112	PIPE
53	M3302110	WASHER



39100 Bolzano Maso Della Pieve Str.nr. 4/f ITALY

Direct: +37282873136

Head Office: +39-471263755 www.boltech.it

Fax: +39 -471267009 info@boltech.it

DRAFT

IDENTIFICATION NO.:

AS61328A

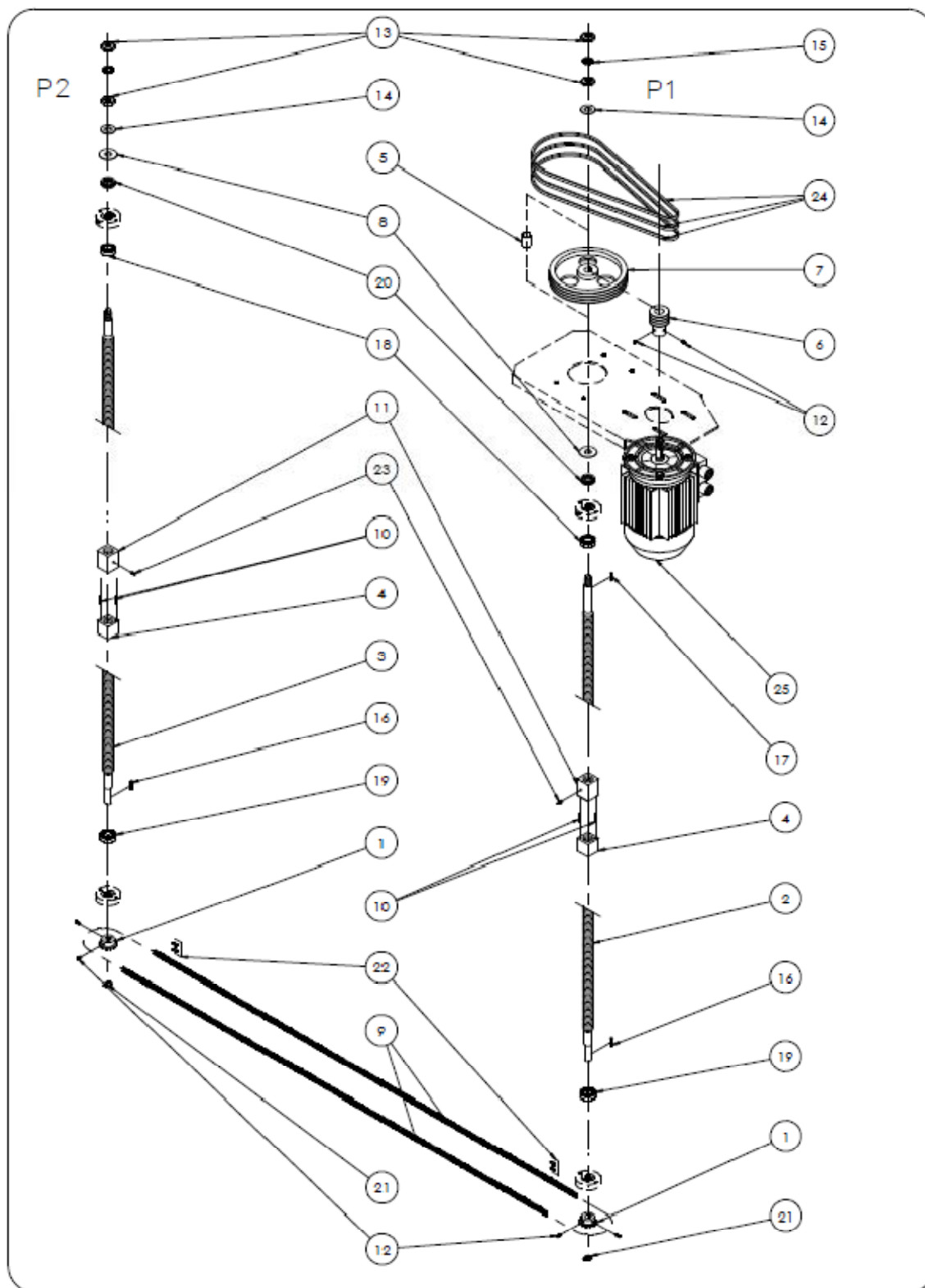



39100 Bolzano Maso Della Pieve Str.nr. 4/f ITALY

Direct: +37282873136

Head Office: +39-471263755 www.boltech.it

Fax: +39 -471267009 info@boltech.it

DRAFT

IDENTIFICATION NO.:

AS61328A

NO.	PART CODE	PART NAME
1	1600011	PINION
2	1600012	SHAFT
3	1600013	SHAFT
4	1600017	LEAD SCREW
5	1900409	PIPE
6	3300071	PULLEY
7	3300072	PULLEY
8	3300076	WASHER
9	3300079	CHAIN
10	3310052	PIN
11	3310053	LEAD SCREW
12	M1550810	SCREW
13	M3032524	NUT
14	M3302124	WASHER
15	M3305024	WASHER
16	M361080	PARALLEL KEY
17	M361080001	PARALLEL KEY
18	M380161	BEARING
19	M380162	BEARING
20	M380255	BEARING
21	M4101025	SEEGER
22	M6604002	LINK
23	M7801008	GREASER
24	M8401001	BELT
25	M9501043	MOTOR



39100 Bolzano Maso Della Pieve Str.nr. 4/f ITALY

Direct: +37282873136

Head Office: +39-471263755 www.boltech.it

Fax: +39 -471267009 info@boltech.it

DRAFT

IDENTIFICATION NO.:

AS61328A

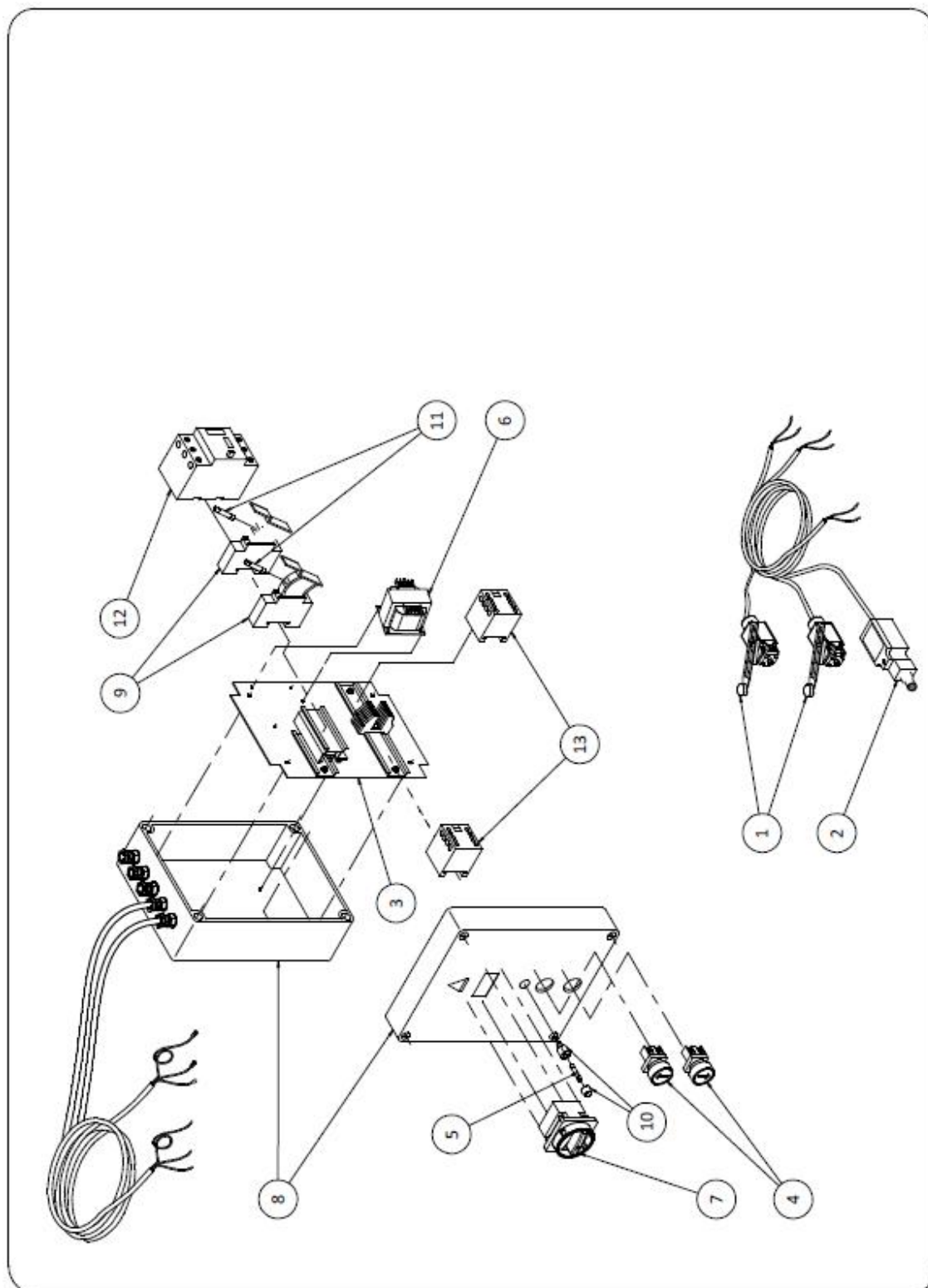



39100 Bolzano Maso Della Pieve Str.nr. 4/f ITALY

Direct: +37282873136

Head Office: +39-471263755 WWW.boltech.it

Fax: +39 -471267009 info@boltech.it

DRAFT

IDENTIFICATION NO.:
AS61328A

	3315000	ELECTRICAL CONTROL PANEL 400V 3 Ph
	3315001	ELECTRICAL CONTROL PANEL 230V 3 Ph

NO.	PART CODE	PART NAME
1	M7000004	MICROSWITCH
2	M7000008	MICROSWITCH
3	M7603001	SET
4	M9801056	BUTTON
5	M9805017	FUSE
6	M9806032	TRANSFORMER
7	M9812040	HANDLE
8	M9827067	FRONT
9	M9831002	FUSE BOX
10	M9831008	FUSE BOX

400V 3Ph		
11	M9805112	FUSE
12	M9821012	BREAKER
13	M9823023	CONTACTOR

230V 3Ph		
11	M9805113	FUSE
12	M9821013	BREAKER
13	M9823024	CONTACTOR

39100 Bolzano Maso Della Pieve Str.nr. 4/f ITALY
BOLTECH PIONEER OF TECHNOLOGY
Direct: +37282873136
Head Office: +39-471263755 www.boltech.it
Fax: +39 -471267009 info@boltech.it

DRAFT
IDENTIFICATION NO.:
AS61328A

Four Post Lift:

HFL 451





39100 Bolzano Maso Della Pieve Str.nr. 4/f ITALY

Direct: +37282873136

Head Office: +39-471263755 www.boltech.it

Fax: +39 -471267009 info@boltech.it

DRAFT

IDENTIFICATION NO.:

AS61328A

Posts

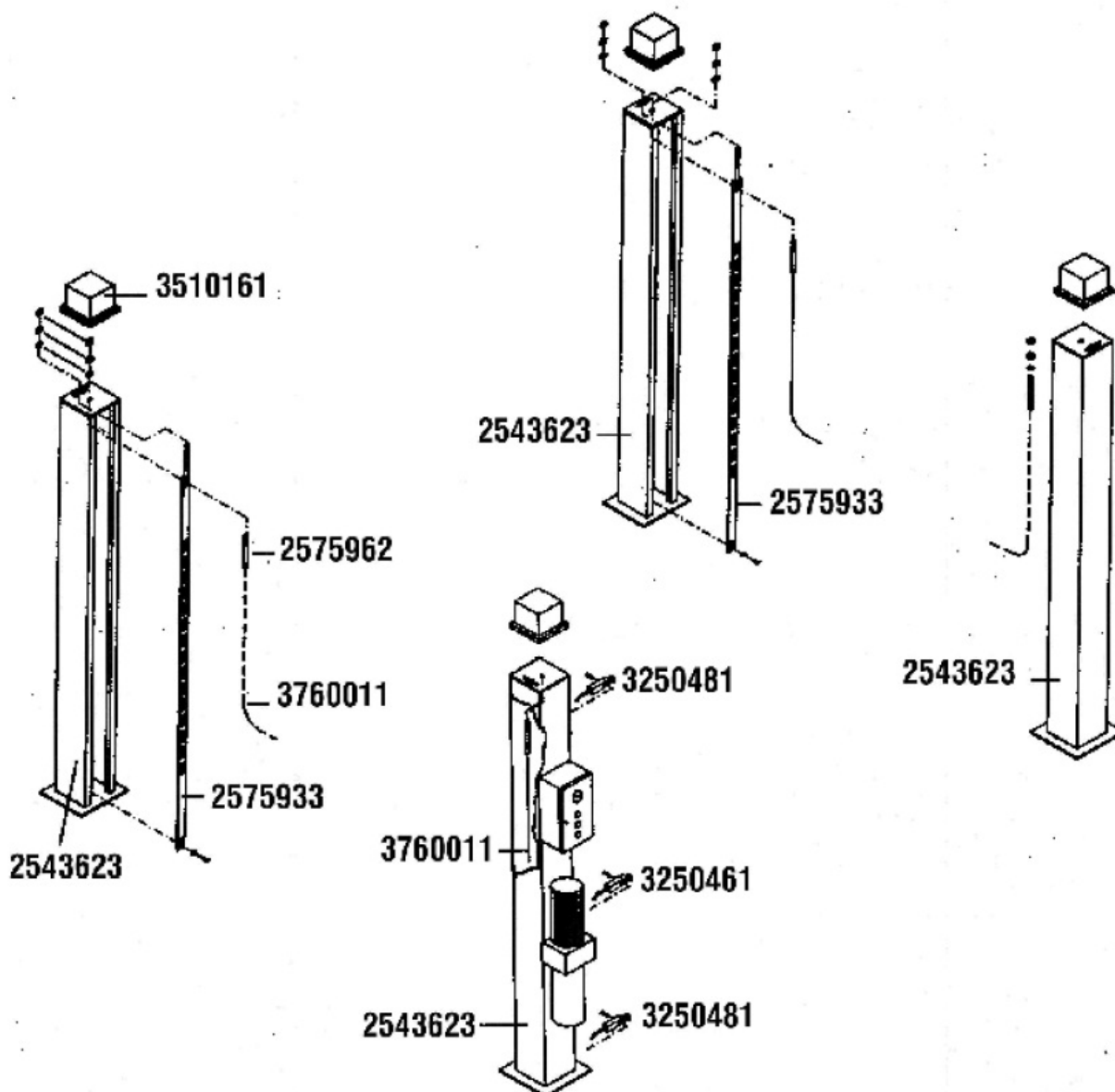

Crossbeams



39100 Bolzano Maso Della Pieve Str.nr. 4/f ITALY

Direct: +37282873136

Head Office: +39-471263755 www.boltech.it

Fax: +39 -471267009 info@boltech.it

DRAFT

IDENTIFICATION NO.:

AS61328A

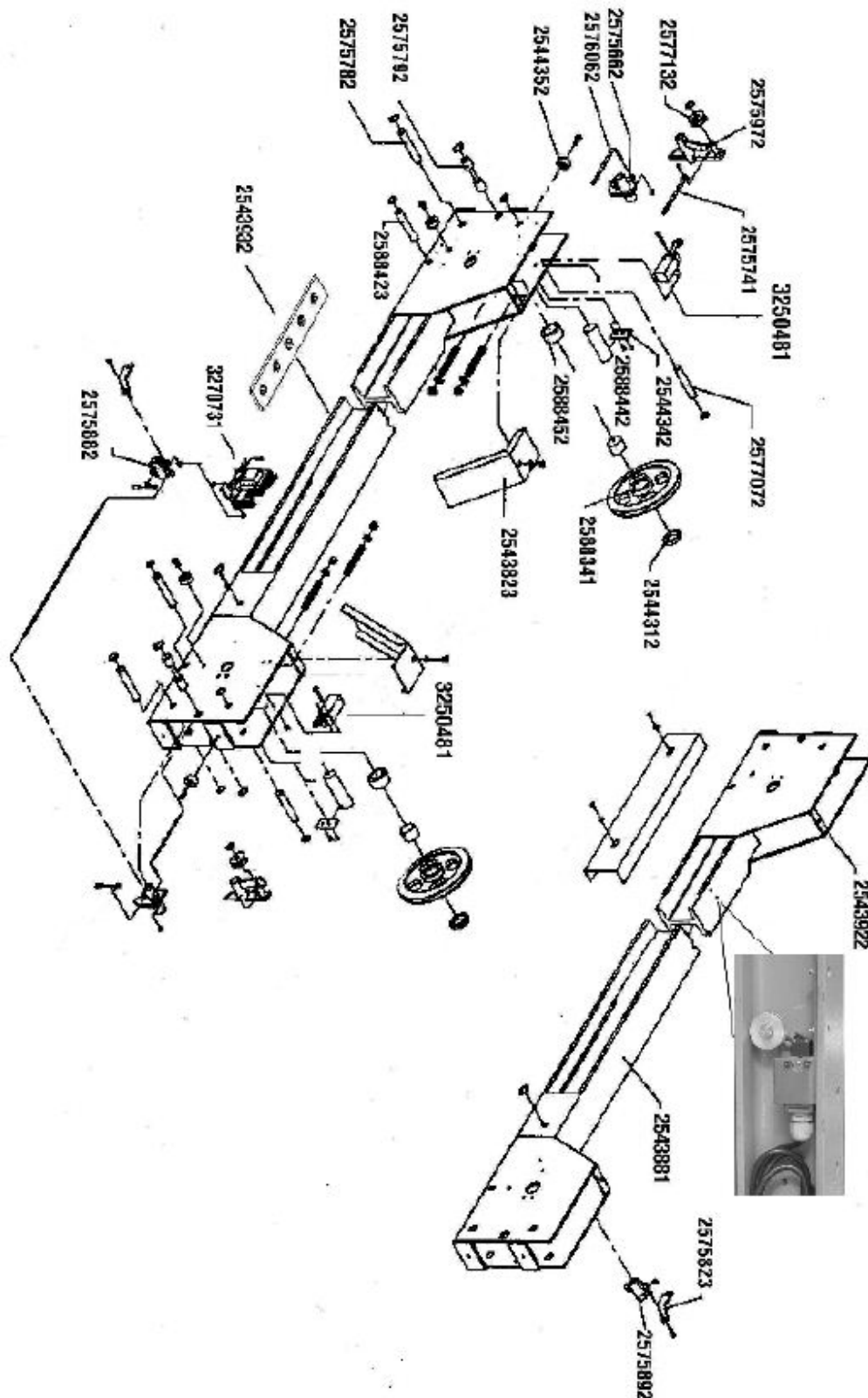



BOL TECH
PIONEER OF TECHNOLOGY

Fax: +39 -471267009 info@boltech.it

DRAFT

AS61328A



39100 Bolzano Maso Della Pieve Str.nr. 4/f ITALY

Direct: +37282873136

Head Office: +39-471263755 www.boltech.it

Fax: +39 -471267009 info@boltech.it

DRAFT

IDENTIFICATION NO.:

AS61328A

Cylinder

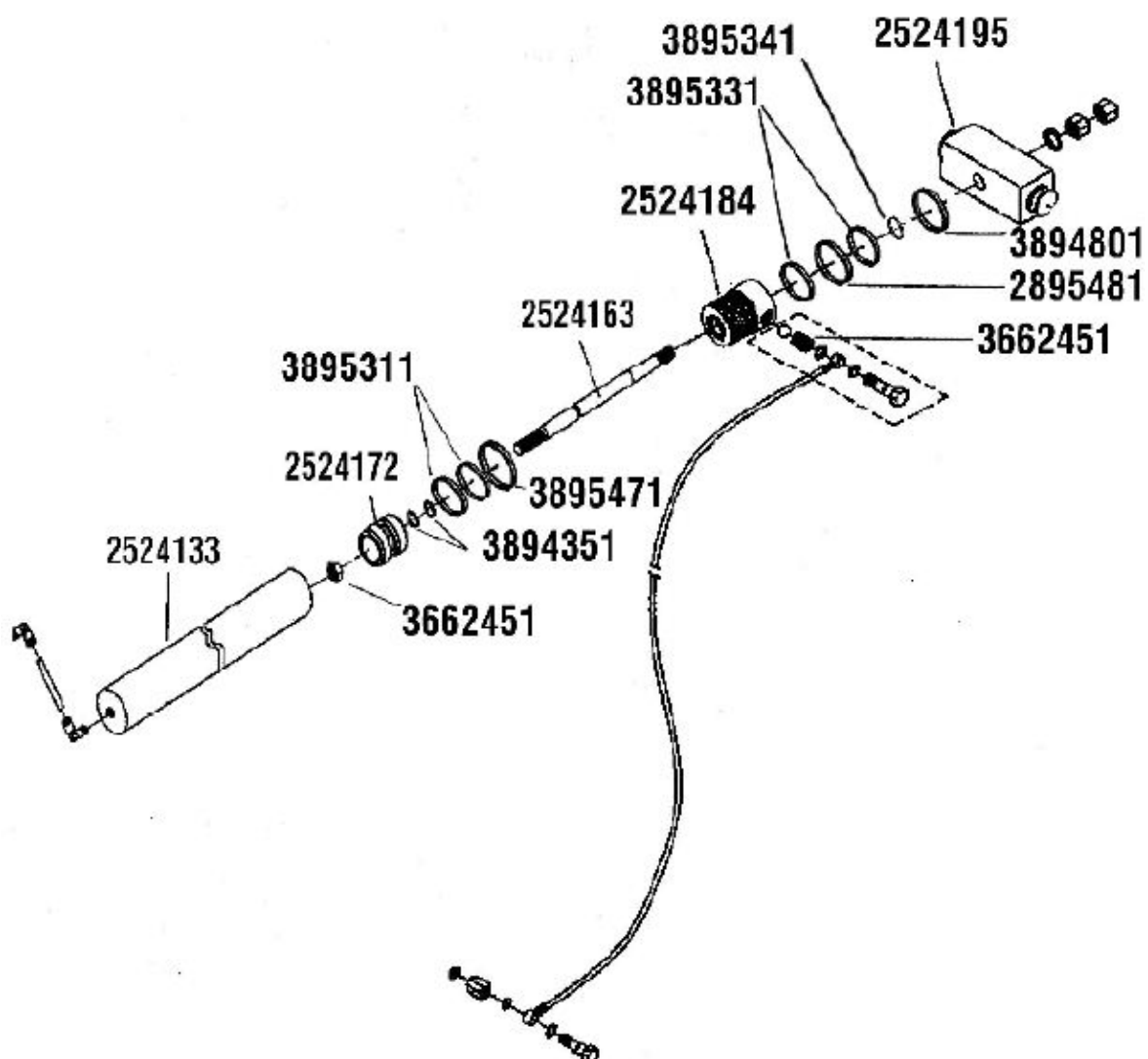



39100 Bolzano Maso Della Pieve Str.nr. 4/f ITALY

Direct: +37282873136

Head Office: +39-471263755 www.boltech.it

Fax: +39 -471267009 info@boltech.it

DRAFT

IDENTIFICATION NO.:

AS61328A

Hydraulic system

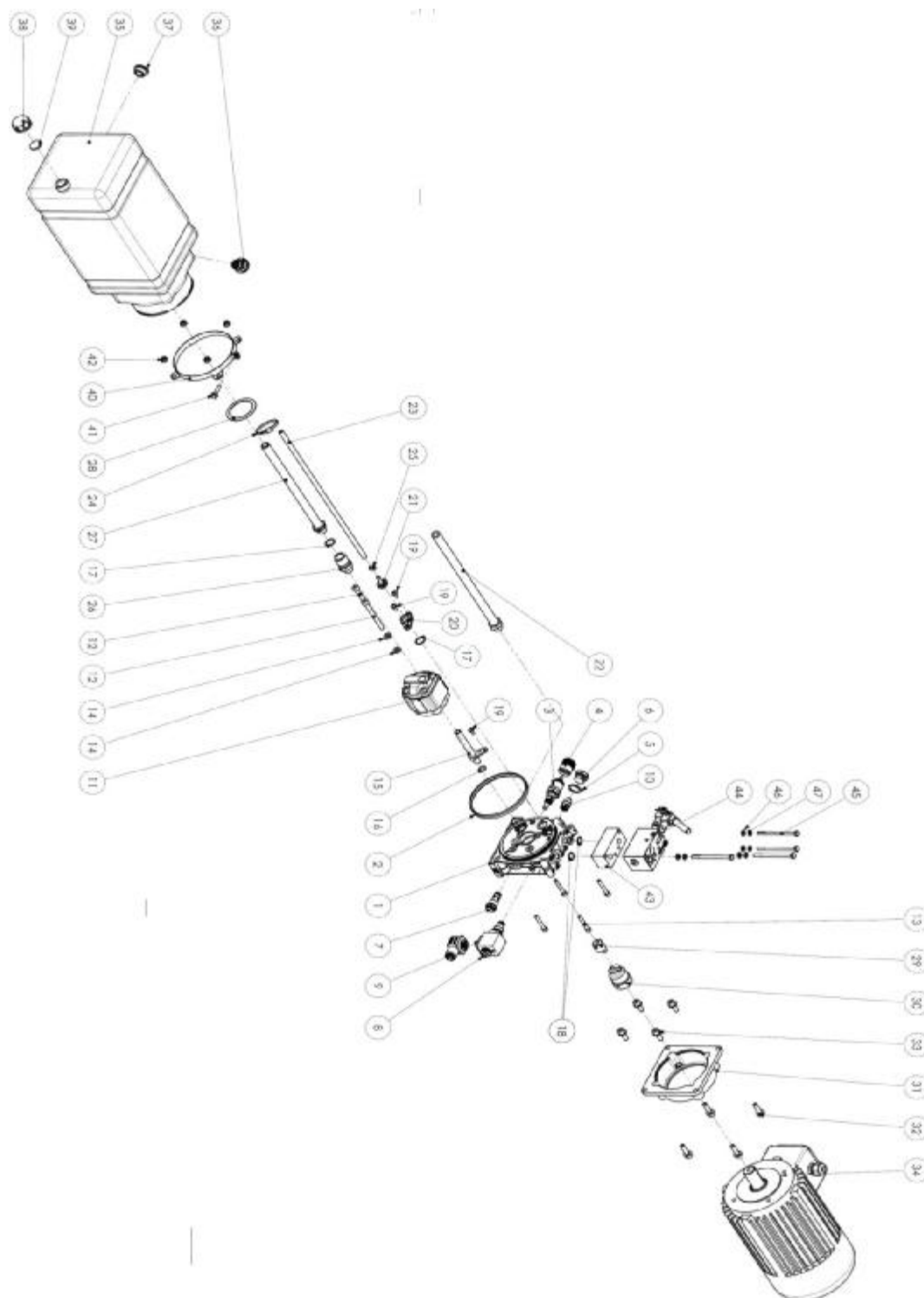



39100 Bolzano Maso Della Pieve Str.nr. 4/f ITALY

Direct: +37282873136

Head Office: +39-471263755 WWW.boltech.it

Fax: +39 -471267009 info@boltech.it

DRAFT

IDENTIFICATION NO.:
AS61328A

NO	PART CODE	PART NAME	
1	71013003.000	FLANGE VERSION "B" - USES G1 / 4 - SEAT VCDF	1
2	61212400	SPECIAL FLANGE GASKET "MC" SERB. D.123	1
3	21000015.000	RELIEF VALVE OVER 250 BAR	1
4	60309100	PROTECTION CAP REG. VALV. MAX x "MC"	1
5	Q51435058	COPPER WASHER M20 20.2 x26x1.5	1
6	49149900	CAP TEE M20x1.5 STEEL - ZINC	1
7	20020400	VALV. RETAINING X MC	1
8	CRP0418NCAEM002	NC SOLENOID 24V DC WITH EMERGENCY	1
9	V86050002	CONNECTOR NORM.TIP182-09 N (B)	1
10	VSC06220002	FLOW CONTROL VALVE G3 / 8 - 6.3 l / min	1
11	23000600.018	PUMP PHC 1-2.2 cm ³ / g x MC	1
12	Q26074114	SCREW M8x80 socket head UNI 5931 ZN	2
13	Q26074090	SCREW M6x40 UNI 5931 ZN	4
14	Q26002002	STEEL FLAT WASHER 8,4 x15x3 HV100 ZN	2
15	60714500	EXHAUST PIPE VALVE MAX NYLON	1
16	Q25830083	G OR 3043/2-111 70 SH	1
17	Q25830024	RING OR 2068/2-017 70 SH	2
18	Q25831022	NBR O-RING 14x1.78 90Sh (2056 / 2-015)	2
19	Q26000008	TC CROSS TAPPING SCREW M5x10 TRILOBATA ZN	3
20	61206800	PLASTIC PIPE EXHAUST BRACKET x SECONDARY INCL.	1
21	60518000	RESCA x 61206800 FITTING BRACKET EXHAUST S.S.	1
22	60715000	EXHAUST PIPE x "MC" PLASTIC L = 294	1
23	61222500	EXHAUST PIPE ANTIBENZINA D.5x9 L = 400	1
24	49148800	Hose Clip NYLON 4.8x186	1
25	49125900	CLIP CLICK CC55090	1
26	61216900	MN PLASTIC M / F G3 / 8 H = 33	1
27	60731700	SUCTION HOSE M / M G3 / 8 PLASTIC L = 263	1
28	49122100	FLAT FILTER D.63 G3 / 8 Q = 12	1
29	60402000	JOINT PEN LP X MC GR.1	1
30	60400700	JOINT PEN LM X MC gr.90	1
31	61000900	X ELECTRIC MOTOR FLANGE. TYPE N X MC	1
32	40011500	SCREW M8x28 socket head 8.8 UNI 5931 - Zn WASHER	4
33	40007400	SCREW M8x21 socket head 8.8 UNI 5931 - ZN WASHER	4
34	M34N2000	M.E PHASE Gr.90L 2.2 kW 230/400V 50Hz - 2P-B14	1
35	F80125002	TANK Lt.10 PL. SHORT TP3	1
36	49153500	PLUG LOAD / VENT TPBSF D.18-18	1
37	49154200	SEALING CAP G.1 / 2 PLASTIC (TCNB-12-G)	1
38	C86300001	DRAIN PLUG FEMALE G3 / 4 PLASTIC	1
39	C39040001	WASHER RUBBER 24x3 NBR 70SH	1
40	60520100	CLAMP FIXING	1
41	Q26394060	TEF FLANGED SCREW M6x25 DIN 6921-ZN 8.8 EN 1665	1

39100 Bolzano Maso Della Pieve Str.nr. 4/f ITALY
BOLTECH PIONEER OF TECHNOLOGY
Direct: +37282873136
Head Office: +39-471263755 WWW.boltech.it
Fax: +39 -471267009 info@boltech.it

DRAFT
IDENTIFICATION NO.:
AS61328A

42	Q26580003	HEX NUT M6 ISO4161 cl.8 (6S) ZN	4
43	61100500	BLOCK "U" (DIAGRAM 4 / U)	1
44	21015600	BLOCK "554" (FIGURE 431) HAND PUMP D10	1
45	Q26015073	SCREW M6x90 socket head 8.8 BR UNI 5737	4
46	Q26760013	FLAT WASHER ZN D.6.4x12x1.6 UNI 6592	4
47	Q26843013	WASHER GROWER D.6 6.4x11.4x1.6 BR UNI 1751	4

39100 Bolzano Maso Della Pieve Str.nr. 4/f ITALY
BOLTECH PIONEER OF TECHNOLOGY
Direct: +37282873136
Head Office: +39-471263755 www.boltech.it
Fax: +39 -471267009 info@boltech.it

DRAFT
IDENTIFICATION NO.:
AS61328A

Control panel

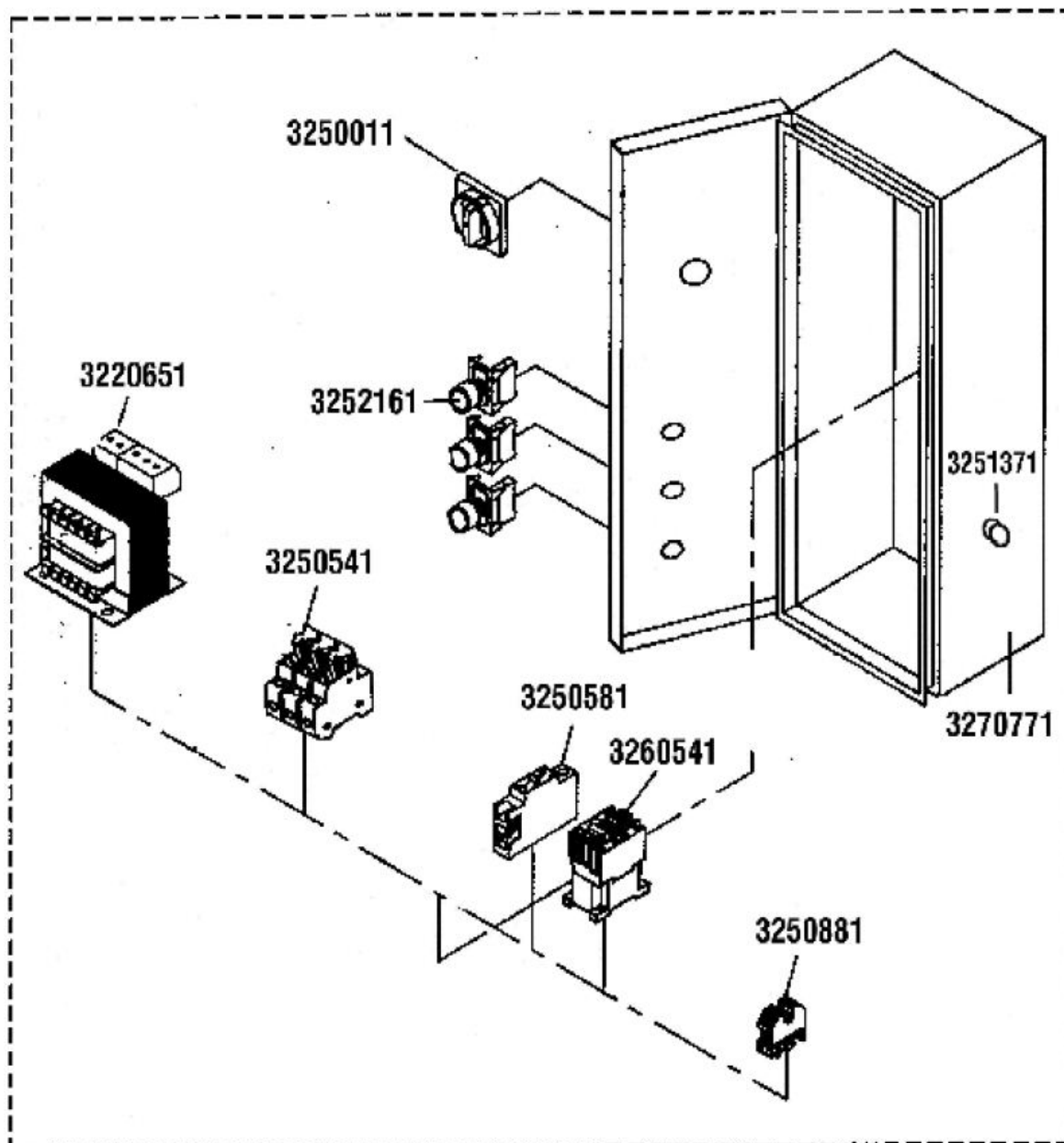



39100 Bolzano Maso Della Pieve Str.nr. 4/f ITALY

Direct: +37282873136

Head Office: +39-471263755 www.boltech.it

Fax: +39 -471267009 info@boltech.it

DRAFT

IDENTIFICATION NO.:

AS61328A

HFL 402

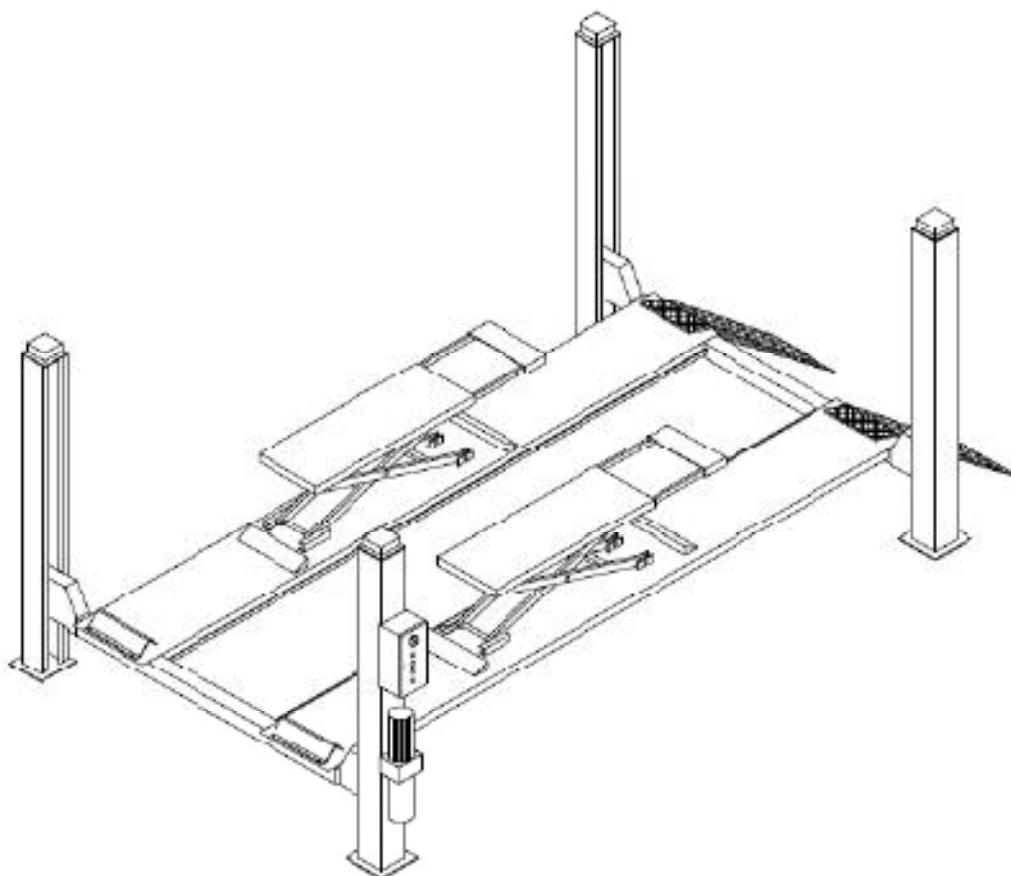



39100 Bolzano Maso Della Pieve Str.nr. 4/f ITALY

Direct: +37282873136

Head Office: +39-471263755 www.boltech.it

Fax: +39 -471267009 info@boltech.it

DRAFT

IDENTIFICATION NO.:

AS61328A

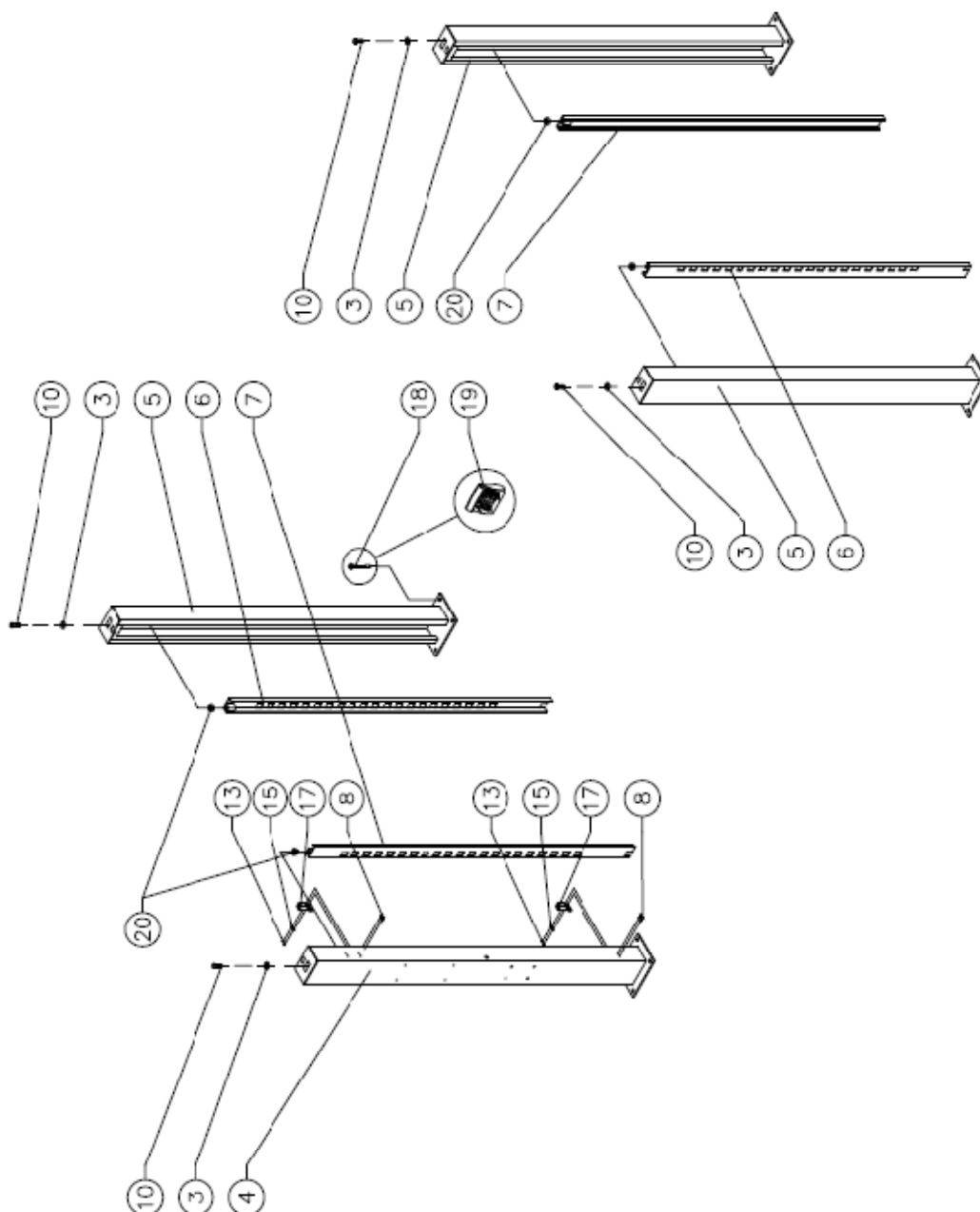



39100 Bolzano Maso Della Pieve Str.nr. 4/f ITALY

Direct: +37282873136

Head Office: +39-471263755 www.boltech.it

Fax: +39 -471267009 info@boltech.it

DRAFT

IDENTIFICATION NO.:

AS61328A

NO.	PART CODE	PART NAME
3	4400036	WASHER
4	4400100IL	PILLAR
5	4400150	PILLAR
6	4400800	ROD
7	4400850	ROD
8	M2050435	SCREW
10	M2052070	SCREW
13	M3022204	NUT
15	M3302104	WASHER
17	M7000101	MICROSWITCH
18	M7310011	SCREW
19	M7310007	CONTACT PATCH SET
20	M3022220	NUT



39100 Bolzano Maso Della Pieve Str.nr. 4/f ITALY

Direct: +37282873136

Head Office: +39-471263755 www.boltech.it

Fax: +39 -471267009 info@boltech.it

DRAFT

IDENTIFICATION NO.:

AS61328A

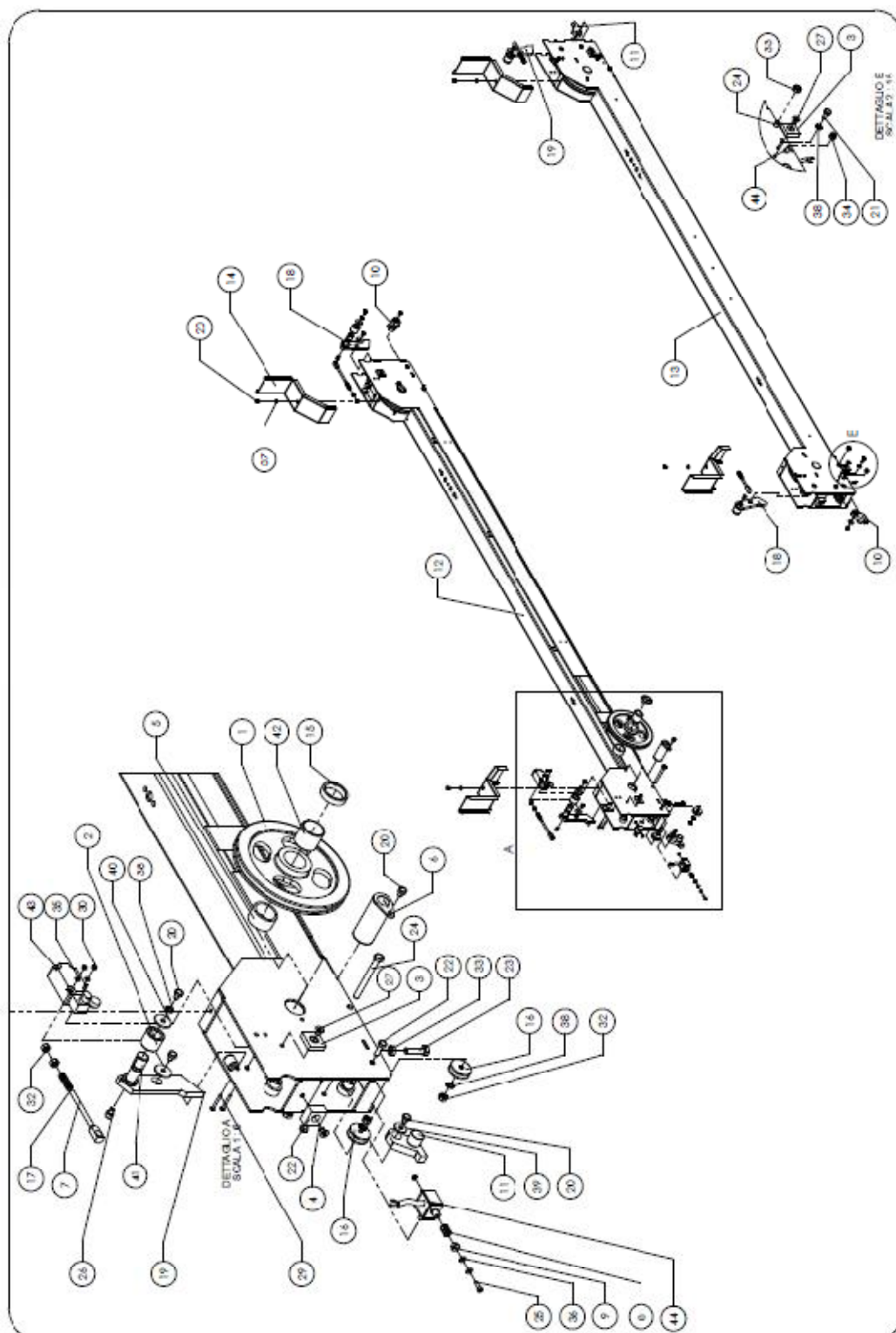



39100 Bolzano Maso Della Pieve Str.nr. 4/f ITALY

Direct: +37282873136

Head Office: +39-471263755 www.boltech.it

Fax: +39 -471267009 info@boltech.it

DRAFT

IDENTIFICATION NO.:

AS61328A

NO.	PART CODE	PART NAME
1	4400012	PULLEY
2	4400024	ROLLER
3	4400032	SLIDING BLOCK
4	4400034	SLIDING BLOCK
5	4400039	SPACER
6	4400900	PIN
7	4400935	TIE
8	4420063	SPRING
9	4420064	SPRING SUPPORT
10	4420230	SAFETY
11	4420235	SAFETY
12	4421200	TRAVERSE
13	4421200	TRAVERSE
14	4430053	COVER
15	4460052	SPACER
16	4460082	ROUND STEEL
17	4460083	SPRING
18	4460920	CRANK
19	4460925	CRANK
20	M2050810	SCREW
21	M2050816	SCREW
22	M2050825	SCREW
23	M2051040	SCREW
24	M20610100	SCREW
25	M2150516	SCREW
26	M2150810	SCREW
27	M2250812	SCREW
28	M2710430	SCREW
29	M2710435	SCREW
30	M3022204	NUT
31	M3022205	NUT
32	M3022208	NUT
33	M3022210	NUT
34	M3082208	NUT
35	M3302104	WASHER
36	M3302106	WASHER
37	M3302108	WASHER
38	M3305008	WASHER

39100 Bolzano Maso Della Pieve Str.nr. 4/f ITALY
B PIONEER OF TECHNOLOGY **BOLTECH**
Direct: +37282873136
Head Office: +39-471263755 www.boltech.it
Fax: +39 -471267009 info@boltech.it

DRAFT
IDENTIFICATION NO.:
AS61328A

39	M3306108	WASHER
40	M3310108	WASHER
41	M5112025	BUSH
42	M5114040	BUSH
43	M7000004	MICROSWITCH
44	M9816003	ELECTROMAGNET



39100 Bolzano Maso Della Pieve Str.nr. 4/f ITALY

Direct: +37282873136

Head Office: +39-471263755 www.boltech.it

Fax: +39 -471267009 info@boltech.it

DRAFT

IDENTIFICATION NO.:

AS61328A

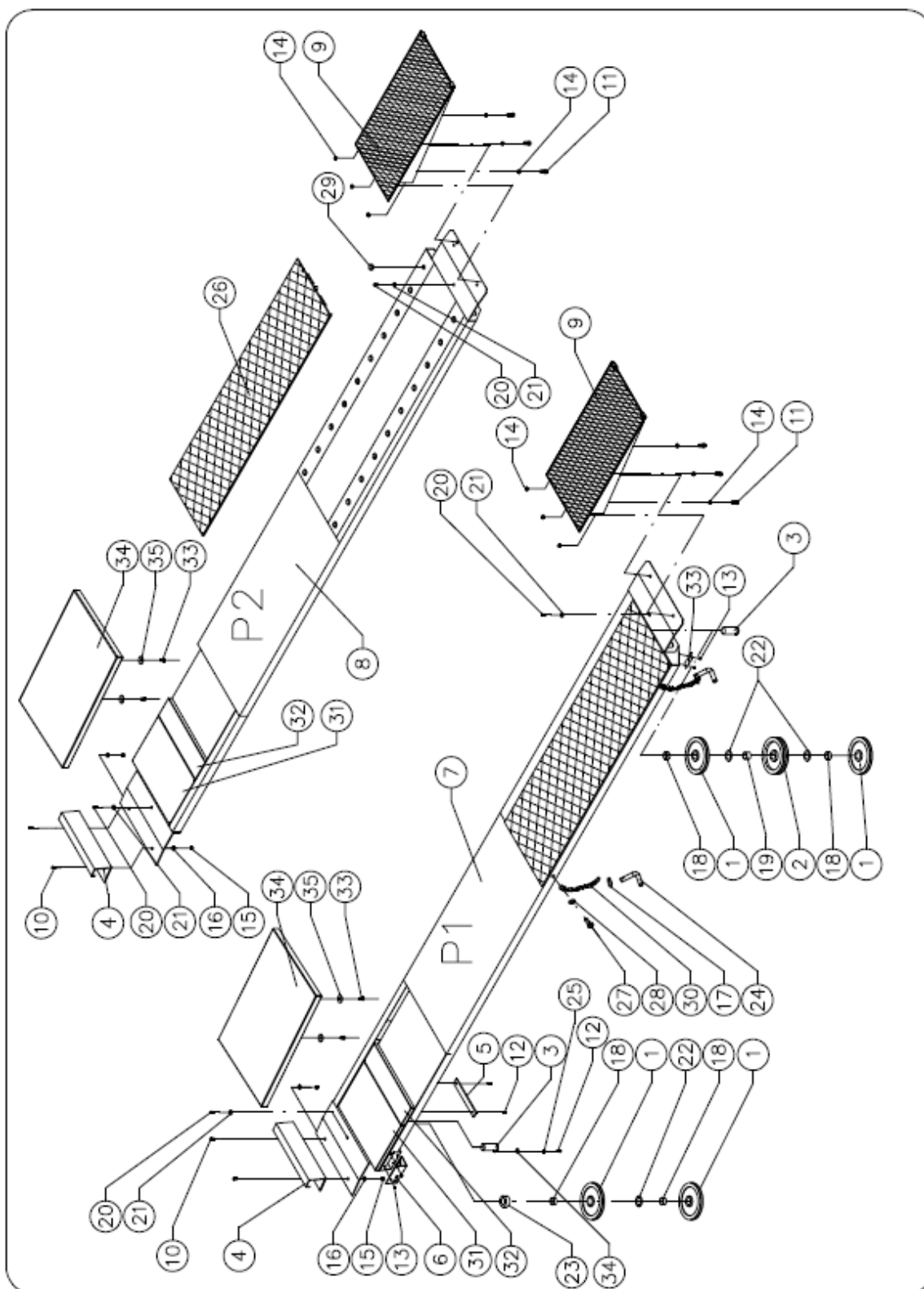



39100 Bolzano Maso Della Pieve Str.nr. 4/f ITALY

Direct: +37282873136

Head Office: +39-471263755 www.boltech.it

Fax: +39 -471267009 info@boltech.it

DRAFT

IDENTIFICATION NO.:

AS61328A

NO.	PART CODE	PART NAME
1	4400014	PULLEY
2	4400016	PULLEY
3	4400940	PIN
4	4500022	STOP
5	4400057	PLATE
6	4460413	BRACKET
7	4439800	PLATFORM
7	5009800	PLATFORM
8	4439850	PLATFORM
8	5009850	PLATFORM
9	4400780	RAMP
10	M2051225	SCREW
11	M2051070	SCREW
12	M2250816	SCREW
13	M2710612	SCREW
14	M3022210	NUT
15	M3022212	NUT
16	M3302112	WASHER
17	M8901001	RING
18	M5114020	BUSH
19	M5114030	BUSH
20	M2051630	SCREW
21	M3302116	WASHER
22	M8700001	SLEWING RING
23	4400039	SPACER
24	4420056	PIN
25	4420055	COVER
26	4421010	PLANE
27	M2050610	SCREW
28	M3302106	WASHER
29	M4650001	SPHERE
30	M8900001	CHAIN
31	4431610	COVER
32	4431615	COVER
33	M2051016	SCREW
34	4431600	CARTER
35	M3310110	WASHER

<p>39100 Bolzano Maso Della Pieve Str.nr. 4/f ITALY</p> <p>BOLTECH <small>PIONEER OF TECHNOLOGY</small></p> <p>Direct: +37282873136</p> <p>Head Office: +39-471263755 www.boltech.it</p> <p>Fax: +39 -471267009 info@boltech.it</p>	<p>DRAFT</p> <p>IDENTIFICATION NO.:</p> <p>AS61328A</p>
---	--

7	4429800	PLATFORM
8	4429850	PLATFORM



39100 Bolzano Maso Della Pieve Str.nr. 4/f ITALY

Direct: +37282873136

Head Office: +39-471263755 www.boltech.it

Fax: +39 -471267009 info@boltech.it

DRAFT

IDENTIFICATION NO.:

AS61328A

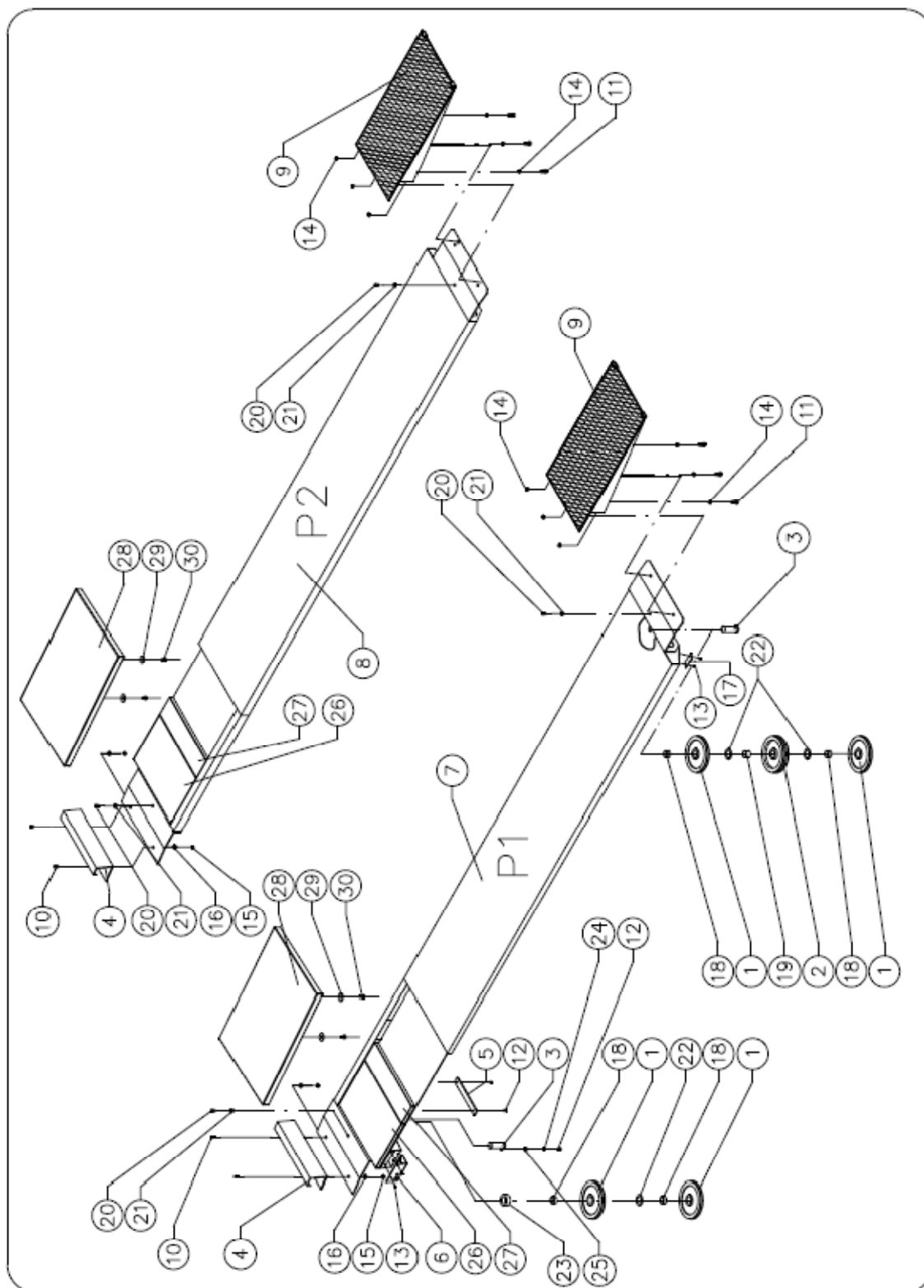



39100 Bolzano Maso Della Pieve Str.nr. 4/f ITALY

Direct: +37282873136

Head Office: +39-471263755 www.boltech.it

Fax: +39 -471267009 info@boltech.it

DRAFT

IDENTIFICATION NO.:

AS61328A

NO.	PART CODE	PART NAME
1	4400014	PULLEY
2	4400016	PULLEY
3	4400940	PIN
4	4500022	STOP
5	4400057	PLATE
6	4460413	BRACKET
7	5009700	PLATFORM
8	5009750	PLATFORM
9	4400780	RAMP
10	M2051225	SCREW
11	M2051070	SCREW
12	M2250816	SCREW
13	M2710612	SCREW
14	M3022210	NUT
15	M3022212	NUT
16	M3302112	WASHER
17	4420055	COVER
18	M5114020	BUSH
19	M5114030	BUSH
20	M2051630	SCREW
21	M3302116	WASHER
22	M8700001	SLEWING RING
23	4400039	SPACER
24	4421500	CARTER
24	M3305008	WASHER
25	M3302108	WASHER
26	4431610	COVER
27	4431615	COVER
28	4431600	CARTER
29	M3310110	WASHER
30	M2051016	SCREW

7	4429700	PLATFORM
7	4439700	PLATFORM
8	4429750	PLATFORM
8	4439750	PLATFORM



39100 Bolzano Maso Della Pieve Str.nr. 4/f ITALY

Direct: +37282873136

Head Office: +39-471263755 www.boltech.it

Fax: +39 -471267009 info@boltech.it

DRAFT

IDENTIFICATION NO.:

AS61328A

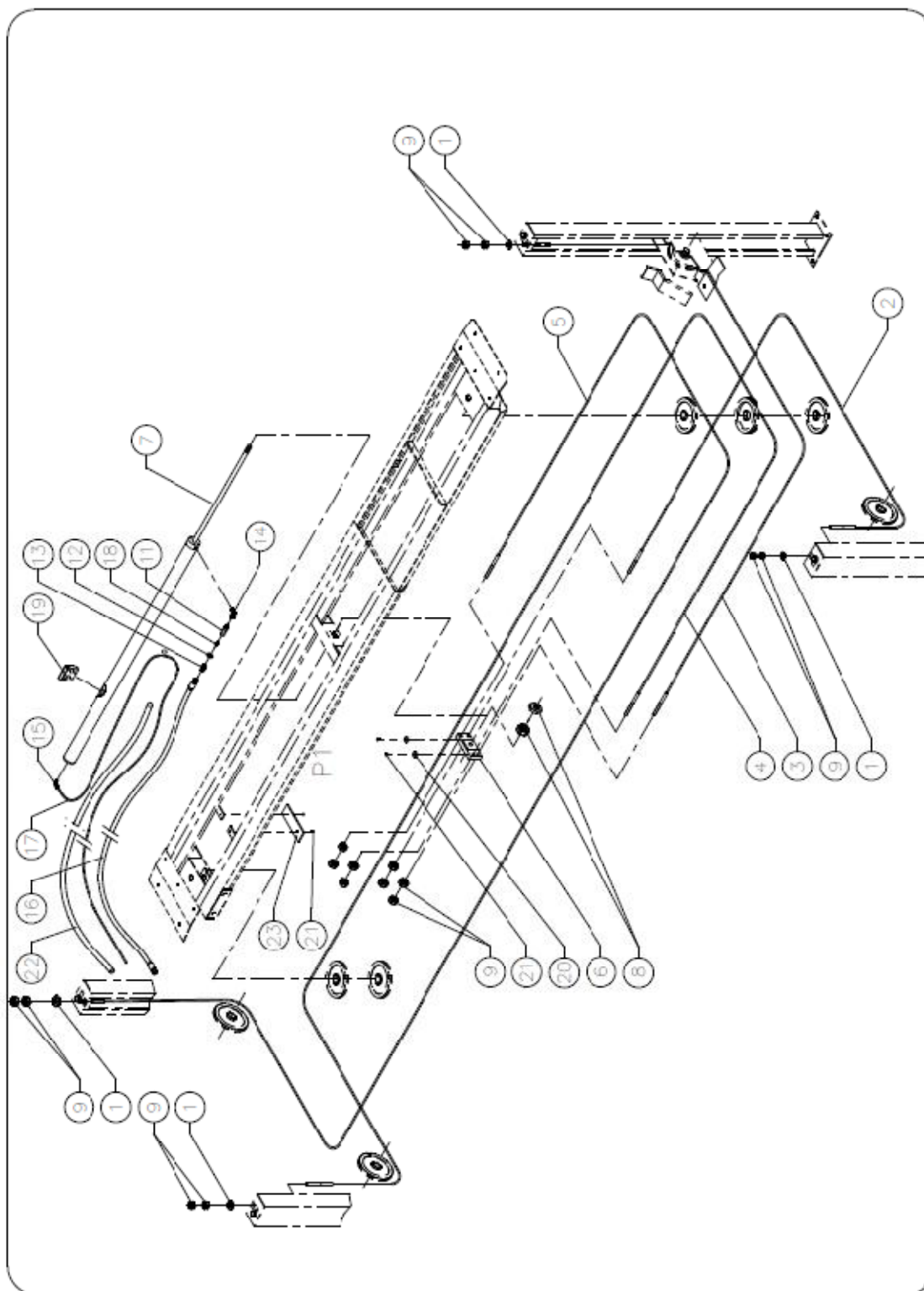

39100 Bolzano Maso Della Pieve Str.nr. 4/f ITALY
BOLTECH PIONEER OF TECHNOLOGY
 Direct: +37282873136
 Head Office: +39-471263755 WWW.boltech.it
 Fax: +39 -471267009 info@boltech.it

DRAFT
 IDENTIFICATION NO.:
 AS61328A

NO.	PART CODE	PART NAME
1	4400036	WASHER
2	4410050	ROPE
2	4420050	ROPE
2	4430901	ROPE
3	4410051	ROPE
3	4420051	ROPE
3	4430902	ROPE
4	4410052	ROPE
4	4420052	ROPE
4	4430050	ROPE
4	4430903	ROPE
5	4410053	ROPE
5	4420053	ROPE
5	4430051	ROPE
5	4430904	ROPE
6	4500920	PLATE
7	5002020	CYLINDER
8	4420073	NUT
9	M3022220	NUT
11	1420094	PILLAR
12	M3307012	WASHER
13	M6003438	NIPPLE
14	M6023338	ADAPTER
15	M6102122	CONNECTOR
16	M8044001	PIPE
17	M8104210	PIPE
18	M9201002	VALVE
19	M9944001	SET SEALS
20	4400032	SLIDING BLOCK
21	M2250816	SCREW
22	M8090030	SHEATH
23	4420057	PLATE



39100 Bolzano Maso Della Pieve Str.nr. 4/f ITALY

Direct: +37282873136

Head Office: +39-471263755 www.boltech.it

Fax: +39 -471267009 info@boltech.it

DRAFT

IDENTIFICATION NO.:

AS61328A

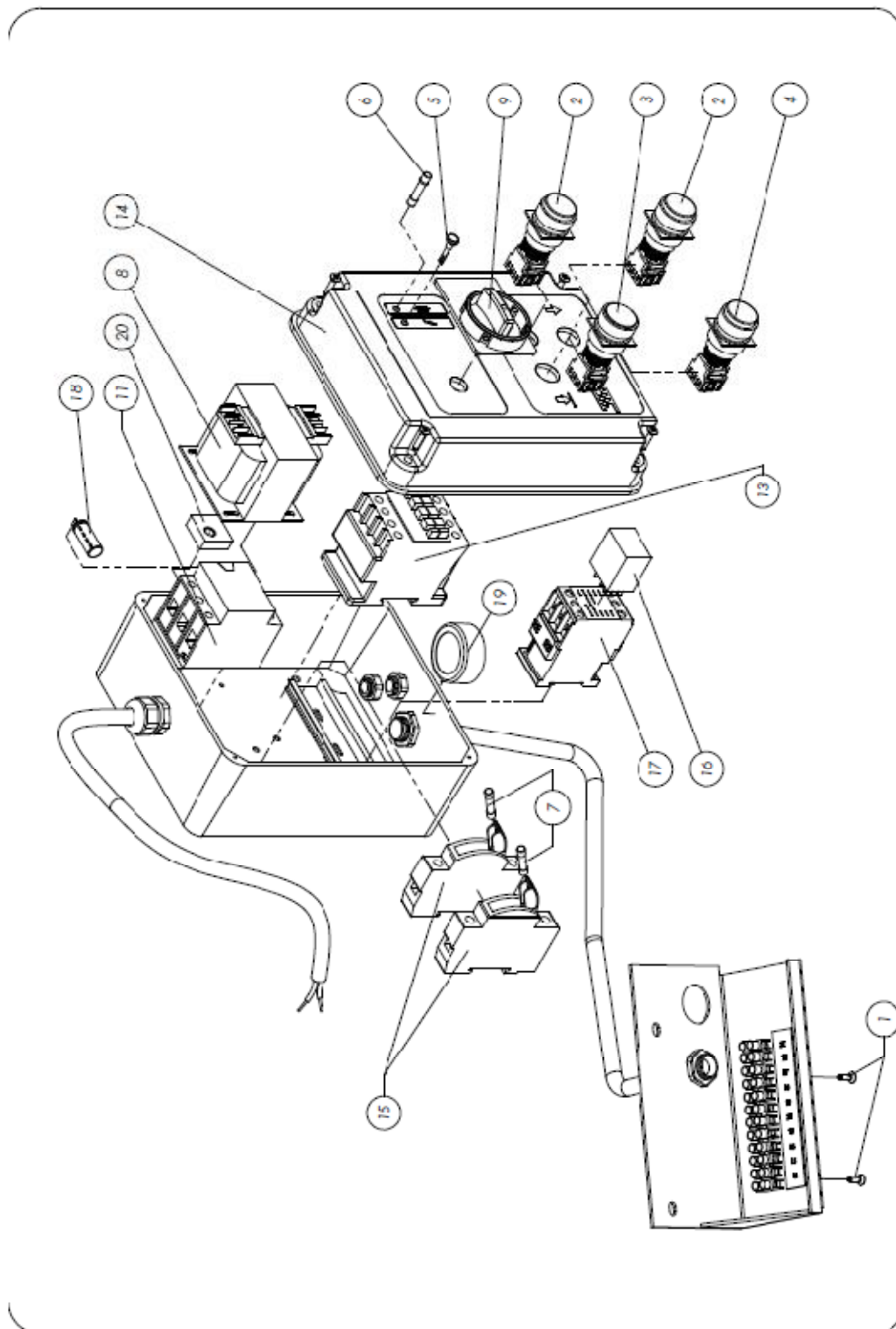



39100 Bolzano Maso Della Pieve Str.nr. 4/f ITALY

Direct: +37282873136

Head Office: +39-471263755 WWW.boltech.it

Fax: +39 -471267009 info@boltech.it

DRAFT

IDENTIFICATION NO.:
AS61328A

NO.	PART CODE	PART NAME
1	M2844213	SCREW
2	M9801054	PUSH BUTTON
3	M9801057	BUTTON
4	M9801058	BUTTON
5	M9802011	LAMP
6	M9805014	FUSE
7	M9805104	FUSE
8	M9806037	TRANSFORMER
9	M9812040	HANDLE
14	M9812040	BOX
15	M9831002	FUSE BOX
16	M9846005	RELAIS
17	M9847003	BASE
18	M9855005	CAPACITOR
19	M9856004	BUZZER
20	M9858001	RECTIFIER

400V 3Ph		
11	M9821014	OVERLOAD CUT-OUT
13	M9823026	CONTACTOR

230V 3Ph-230V 1Ph		
11	M9821012	BREAKER
13	M9823019	CONTACTOR



39100 Bolzano Maso Della Pieve Str.nr. 4/f ITALY

Direct: +37282873136

Head Office: +39-471263755 www.boltech.it

Fax: +39 -471267009 info@boltech.it

DRAFT

IDENTIFICATION NO.:

AS61328A

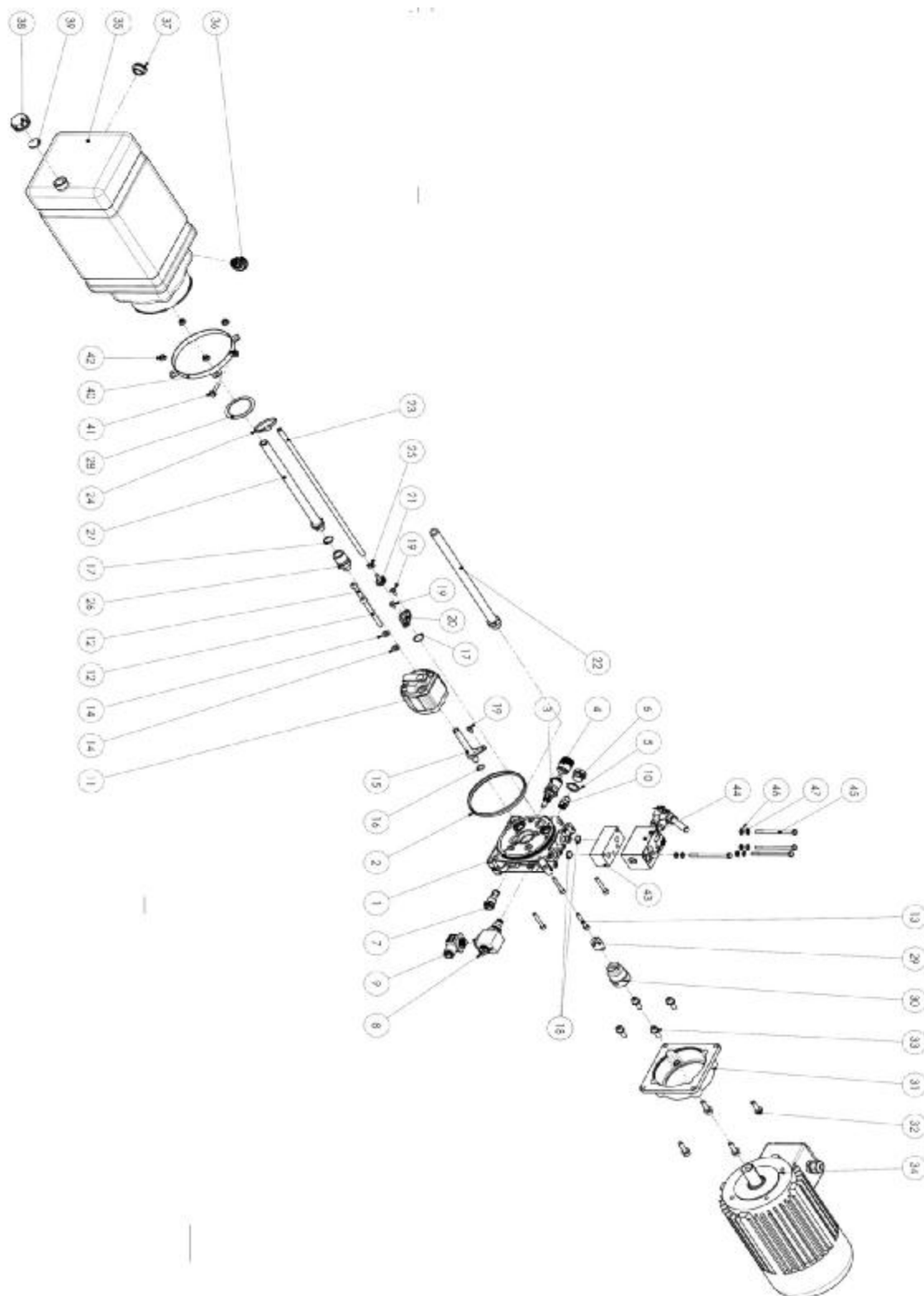



39100 Bolzano Maso Della Pieve Str.nr. 4/f ITALY

Direct: +37282873136

Head Office: +39-471263755 WWW.boltech.it

Fax: +39 -471267009 info@boltech.it

DRAFT

IDENTIFICATION NO.:
AS61328A

NO.	PART CODE	PART NAME	
1	71013003.000	FLANGE VERSION "B" - USES G1 / 4 - SEAT VCDF	1
2	61212400	SPECIAL FLANGE GASKET "MC" SERB. D.123	1
3	21000015.000	RELIEF VALVE OVER 250 BAR	1
4	60309100	PROTECTION CAP REG. VALV. MAX x "MC"	1
5	Q51435058	COPPER WASHER M20 20.2 x26x1.5	1
6	49149900	CAP TEE M20x1.5 STEEL - ZINC	1
7	20020400	VALV. RETAINING X MC	1
8	CRP0418NCAEM002	NC SOLENOID 24V DC WITH EMERGENCY	1
9	V86050002	CONNECTOR NORM.TIP182-09 N (B)	1
10	VSC06220002	FLOW CONTROL VALVE G3 / 8 - 6.3 l / min	1
11	23000600.018	PUMP PHC 1-2.2 cm ³ / g x MC	1
12	Q26074114	SCREW M8x80 socket head UNI 5931 ZN	2
13	Q26074090	SCREW M6x40 UNI 5931 ZN	4
14	Q26002002	STEEL FLAT WASHER 8,4 x15x3 HV100 ZN	2
15	60714500	EXHAUST PIPE VALVE MAX NYLON	1
16	Q25830083	G OR 3043/2-111 70 SH	1
17	Q25830024	RING OR 2068/2-017 70 SH	2
18	Q25831022	NBR O-RING 14x1.78 90Sh (2056 / 2-015)	2
19	Q26000008	TC CROSS TAPPING SCREW M5x10 TRILOBATA ZN	3
20	61206800	PLASTIC PIPE EXHAUST BRACKET x SECONDARY INCL.	1
21	60518000	RESCA x 61206800 FITTING BRACKET EXHAUST S.S.	1
22	60715000	EXHAUST PIPE x "MC" PLASTIC L = 294	1
23	61222500	EXHAUST PIPE ANTIBENZINA D.5x9 L = 400	1
24	49148800	Hose Clip NYLON 4.8x186	1
25	49125900	CLIP CLICK CC55090	1
26	61216900	MN PLASTIC M / F G3 / 8 H = 33	1
27	60731700	SUCTION HOSE M / M G3 / 8 PLASTIC L = 263	1
28	49122100	FLAT FILTER D.63 G3 / 8 Q = 12	1
29	60402000	JOINT PEN LP X MC GR.1	1
30	60400700	JOINT PEN LM X MC gr.90	1
31	61000900	X ELECTRIC MOTOR FLANGE. TYPE N X MC	1
32	40011500	SCREW M8x28 socket head 8.8 UNI 5931 - Zn WASHER	4
33	40007400	SCREW M8x21 socket head 8.8 UNI 5931 - ZN WASHER	4
34	M34N2000	M.E PHASE Gr.90L 2.2 kW 230/400V 50Hz - 2P-B14	1
35	F80125002	TANK Lt.10 PL. SHORT TP3	1
36	49153500	PLUG LOAD / VENT TPBSF D.18-18	1
37	49154200	SEALING CAP G.1 / 2 PLASTIC (TCNB-12-G)	1
38	C86300001	DRAIN PLUG FEMALE G3 / 4 PLASTIC	1
39	C39040001	WASHER RUBBER 24x3 NBR 70SH	1
40	60520100	CLAMP FIXING	1
41	Q26394060	TEF FLANGED SCREW M6x25 DIN 6921-ZN 8.8 EN 1665	1
42	Q26580003	HEX NUT M6 ISO4161 cl.8 (6S) ZN	4

39100 Bolzano Maso Della Pieve Str.nr. 4/f ITALY
BOLTECH PIONEER OF TECHNOLOGY
Direct: +37282873136
Head Office: +39-471263755 WWW.boltech.it
Fax: +39 -471267009 info@boltech.it

DRAFT
IDENTIFICATION NO.:
AS61328A

43	61100500	BLOCK "U" (DIAGRAM 4 / U)	1
44	21015600	BLOCK "554" (FIGURE 431) HAND PUMP D10	1
45	Q26015073	SCREW M6x90 socket head 8.8 BR UNI 5737	4
46	Q26760013	FLAT WASHER ZN D.6.4x12x1.6 UNI 6592	4
47	Q26843013	WASHER GROWER D.6 6.4x11.4x1.6 BR UNI 1751	4

39100 Bolzano Maso Della Pieve Str.nr. 4/f ITALY
BOLTECH PIONEER OF TECHNOLOGY
Direct: +37282873136
Head Office: +39-471263755 www.boltech.it
Fax: +39 -471267009 info@boltech.it

DRAFT
IDENTIFICATION NO.:
AS61328A

Scissor Lift

HDSL 301





39100 Bolzano Maso Della Pieve Str.nr. 4/f ITALY

Direct: +37282873136

Head Office: +39-471263755 www.boltech.it

Fax: +39 -471267009 info@boltech.it

DRAFT

IDENTIFICATION NO.:

AS61328A

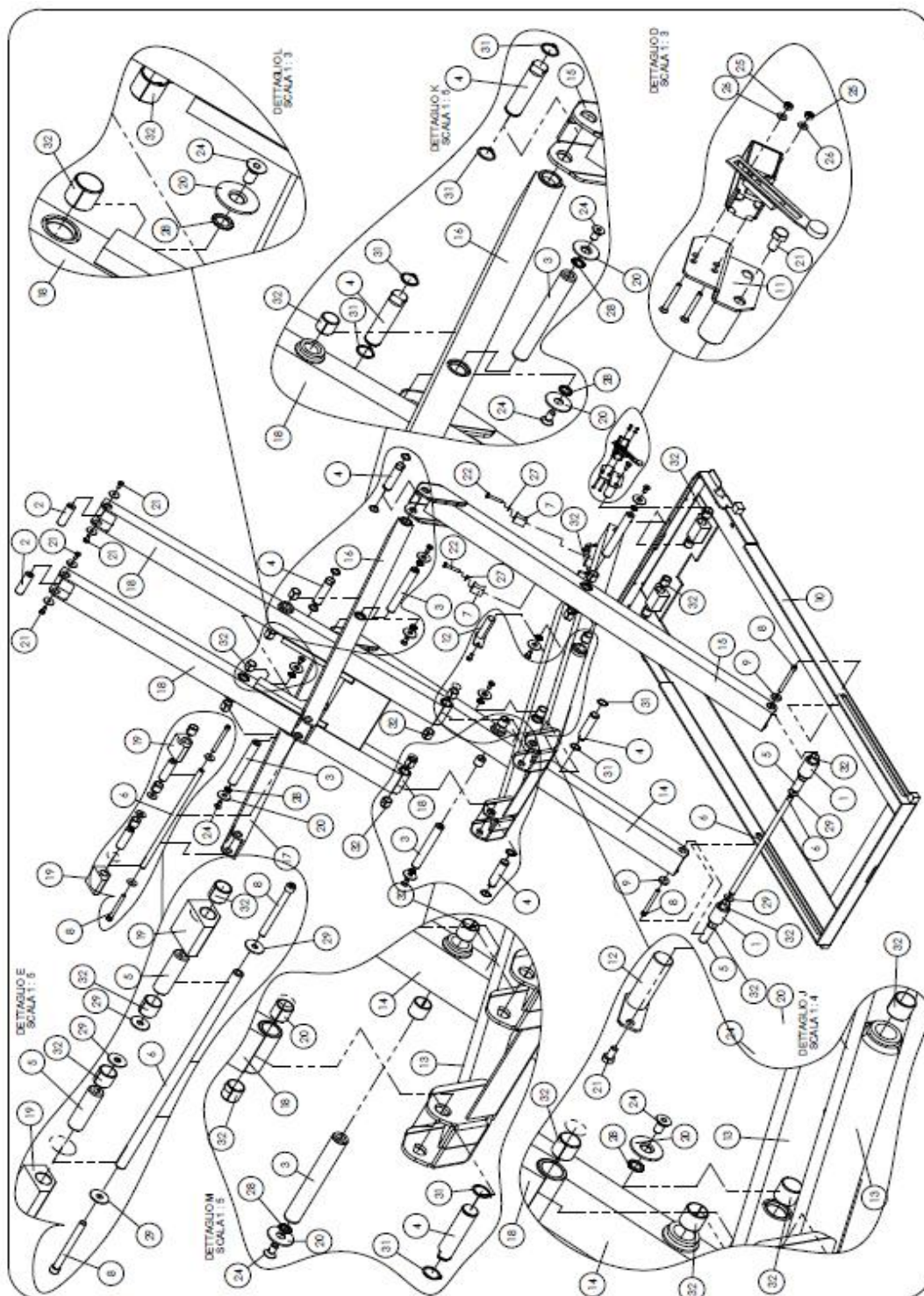



39100 Bolzano Maso Della Pieve Str.nr. 4/f ITALY

Direct: +37282873136

Head Office: +39-471263755 www.boltech.it

Fax: +39 -471267009 info@boltech.it

DRAFT

IDENTIFICATION NO.:

AS61328A

NO.	PART CODE	PART NAME
1	1100001	ROLLER
2	1110009	PIN
3	1110048	PIN
4	1110050	PIN
5	1110051	PIN
6	1110060	PIN
7	1110064	FASTENING BLOCK
8	1110078	ROLLER PIN
9	1110079	SPACER
10	1110100	BASE
11	1110430	SWITCH SUPPORT
12	1110435	PLATE
13	1120420	ROD
14	1120500	ROD
15	1120515	ROD
16	1120600	ROD
17	1120610	ROD
18	1120720	DOUBLE ROD
19	1130064	MOBILE SUPPORT
20	1360011	WASHER
21	M2050816	SCREW
22	M2050845	SCREW
23	M2250435	SCREW
24	M2251020	SCREW
25	M3022204	NUT
26	M3302104	WASHER
27	M3302108	WASHER
28	M3305012	WASHER
29	M3306110	WASHER
30	M3310108	WASHER
31	M4101025	SEEGER
32	M5112525	BUSH



39100 Bolzano Maso Della Pieve Str.nr. 4/f ITALY

Direct: +37282873136

Head Office: +39-471263755 www.boltech.it

Fax: +39 -471267009 info@boltech.it

DRAFT

IDENTIFICATION NO.:

AS61328A

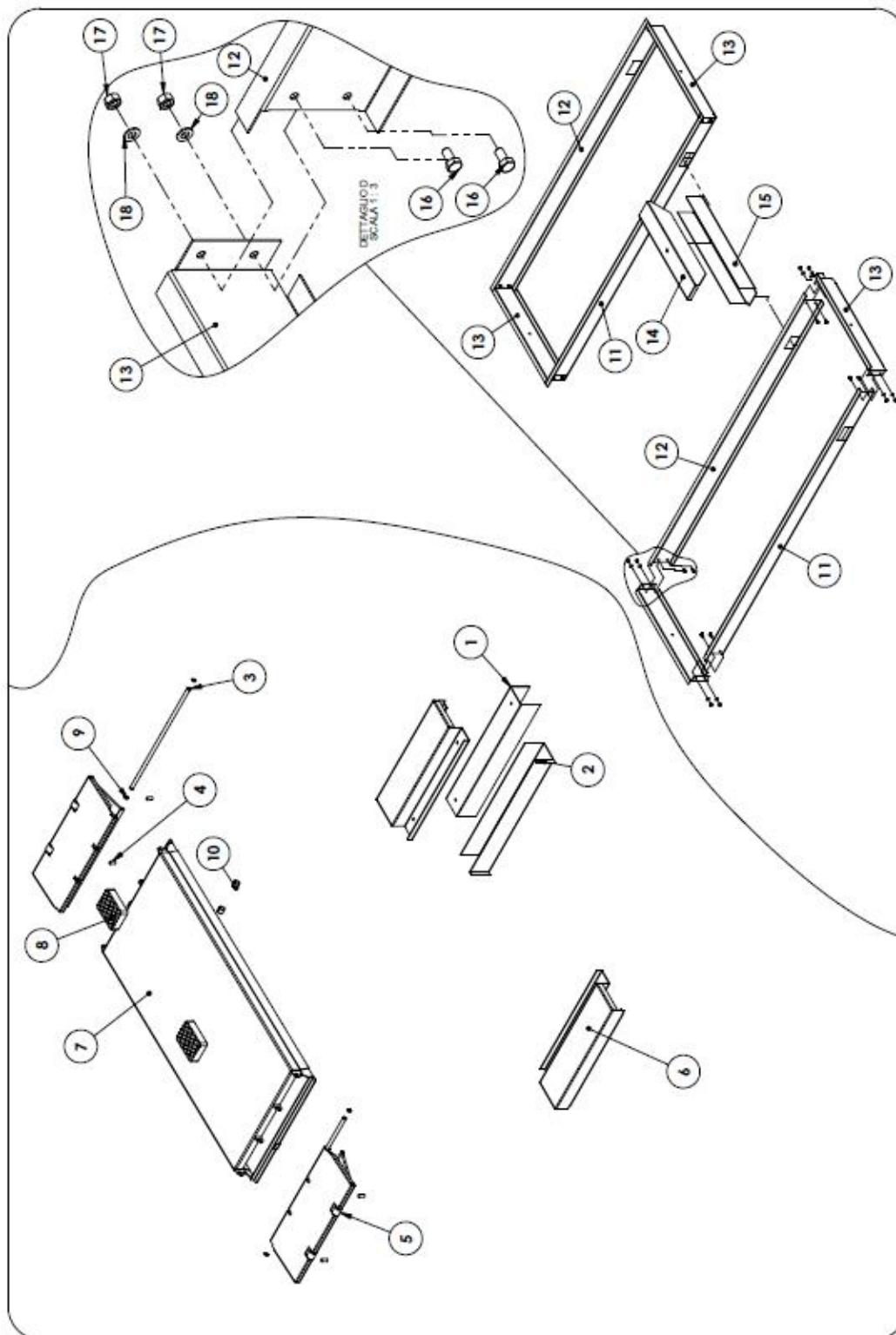



39100 Bolzano Maso Della Pieve Str.nr. 4/f ITALY

Direct: +37282873136

Head Office: +39-471263755 www.boltech.it

Fax: +39 -471267009 info@boltech.it

DRAFT

IDENTIFICATION NO.:

AS61328A

NO.	PART CODE	NAME PART
1	1100066	DUCT
2	1100067	COVER
3	1110058	PIN
4	1110080	PAD
5	1110800	RAMP
6	1111500	PLATFORM
7	1120350	PLATFORM
8	1360010	PAD
9	M4101016	SEEGER
10	M5112525	BUSH
11	1111511	LONG SIDE
12	1111512	LONG SIDE FRAME
13	1111513	SHORT SIDE
14	1111514	CARTER DUCT
15	1111515	DUCT
16	M2050816	SCREW
17	M3022208	NUT
18	M3302108	WASHER



BOL TECH

Head Office: +39-471263755 www.boltech.it

Fax: +39 -471267009 info@boltech.it

DRAFT

IDENTIFICATION NO.:

AS61328A

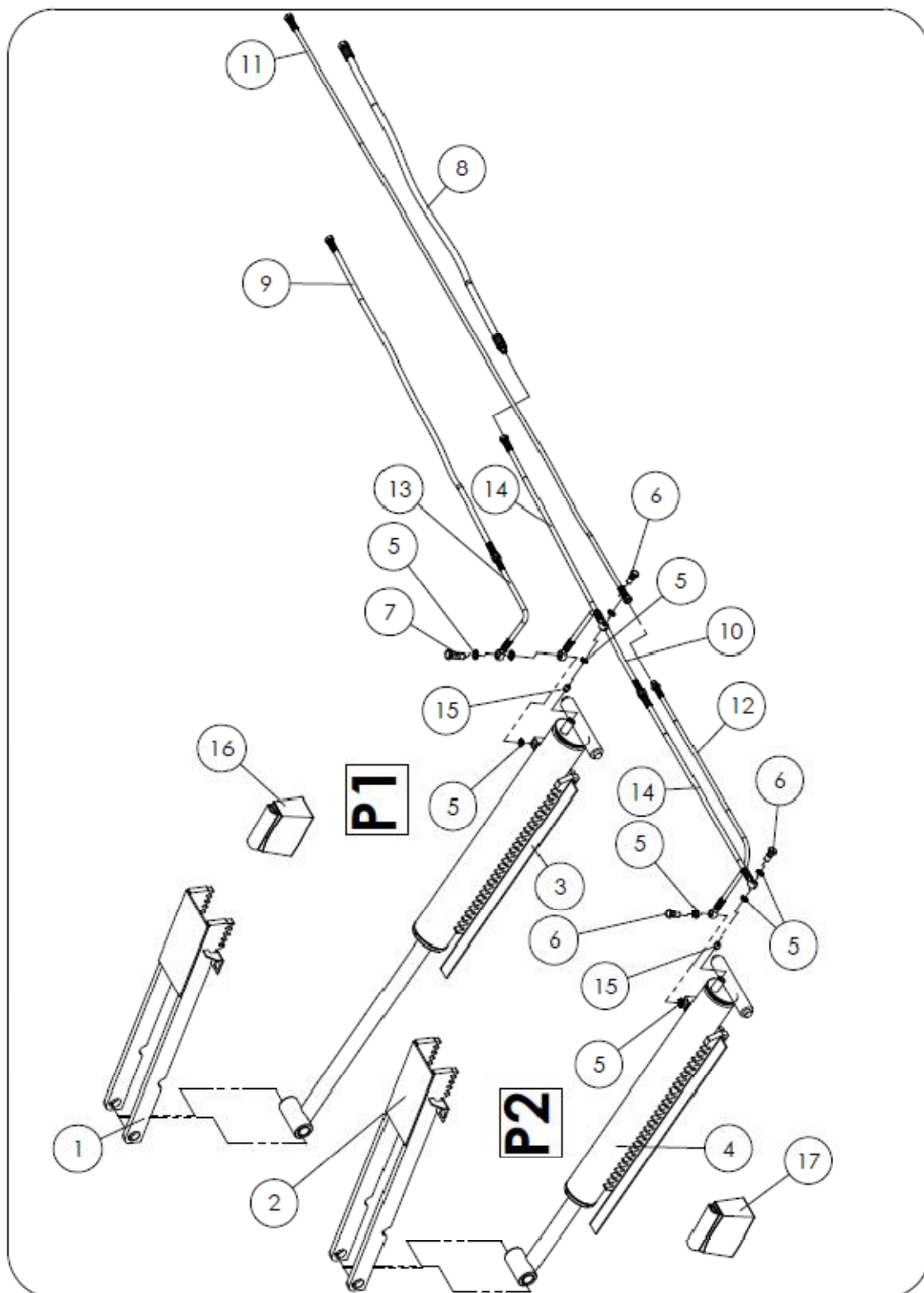



39100 Bolzano Maso Della Pieve Str.nr. 4/f ITALY

Direct: +37282873136

Head Office: +39-471263755 www.boltech.it

Fax: +39 -471267009 info@boltech.it

DRAFT

IDENTIFICATION NO.:
AS61328A

NO.	PART CODE	NAME PART
1	1110300	SAFETY
2	1110320	SAFETY
3	1113200	HYDRAULIC CILINDER
4	1113300	HYDRAULIC CILINDER
5	M3311111	WASHER
6	M6006193	SCREW
7	M6015443	SCREW
8	M8011106	PIPE
9	M8011107	PIPE
10	M8011116	PIPE
11	M8011117	PIPE
12	M8011118	PIPE
13	M8011119	PIPE
14	M8011120	PIPE
15	M9201004	VALVE
16	M9911101	GASKET SET
17	M9911102	SET SEALS



39100 Bolzano Maso Della Pieve Str.nr. 4/f ITALY

Direct: +37282873136

Head Office: +39-471263755 www.boltech.it

Fax: +39 -471267009 info@boltech.it

DRAFT

IDENTIFICATION NO.:
AS61328A

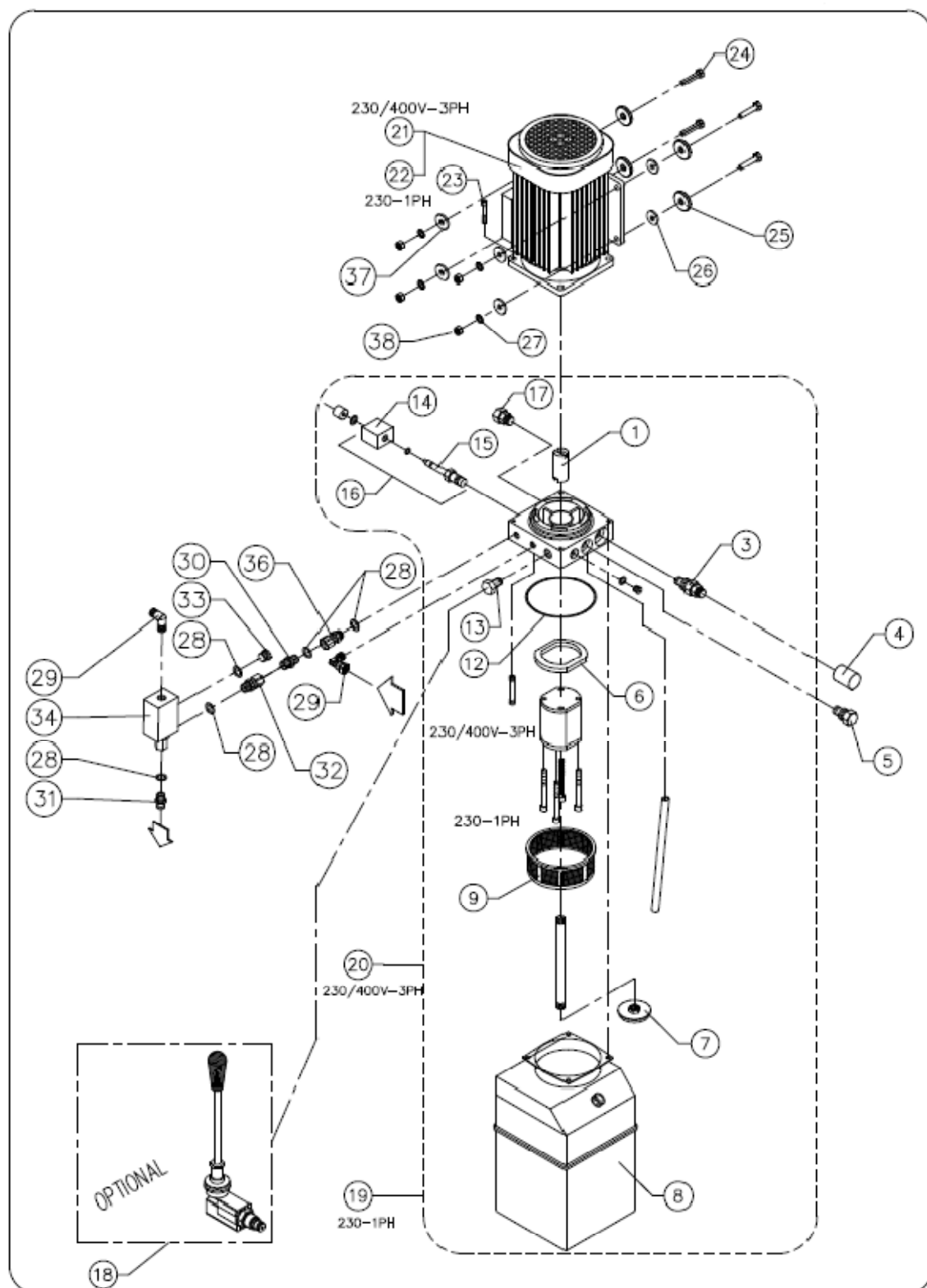



39100 Bolzano Maso Della Pieve Str.nr. 4/f ITALY

Direct: +37282873136

Head Office: +39-471263755 www.boltech.it

Fax: +39 -471267009 info@boltech.it

DRAFT

IDENTIFICATION NO.:

AS61328A

NO.	PART CODE	PART NAME
1	M5305004	JOINT
2		
3	M9200300	VALVE
4	M9814200	SHEATH
5	M9207104	VALVE
6	M4300501	GASKET KIT
7	M4730001	FILTER
8	M9705001	RESERVOIR
9	M4730002	FILTER
10		
11		
12	M4306425	GASKET
13	M6005115	CAP
14	M9809015	COIL
15	M9810030	SOLENOID VALVE
16	M9830020	SOLENOID VALVE KIT
17	M9203008	VALVE
18	M9613200	MANUAL PUMP
19	M9490011	CONTROL UNIT
20	M9490010	POWER PACK
21	M9501050Q	MOTOR
22	M9501051Q	MOTOR
23	M2050830	SCREW
24	M2050835	SCREW
25	M3306108	WASHER
26	1250003	SPACER
27	M3305008	WASHER
28	M3307011	WASHER
29	M6010614	ADAPTER
30	M6003414	NIPPLE
31	M6012434	NIPPLE
32	M6024314	UNION
33	M6017114	CAP
34	M9206008	VALVE
35	M9207023	VALVE
36	M6013303	EXTENSION
37	M3302108	WASHER
38	M3022208	NUT



39100 Bolzano Maso Della Pieve Str.nr. 4/f ITALY

Direct: +37282873136

Head Office: +39-471263755 www.boltech.it

Fax: +39 -471267009 info@boltech.it

DRAFT

IDENTIFICATION NO.:

AS61328A

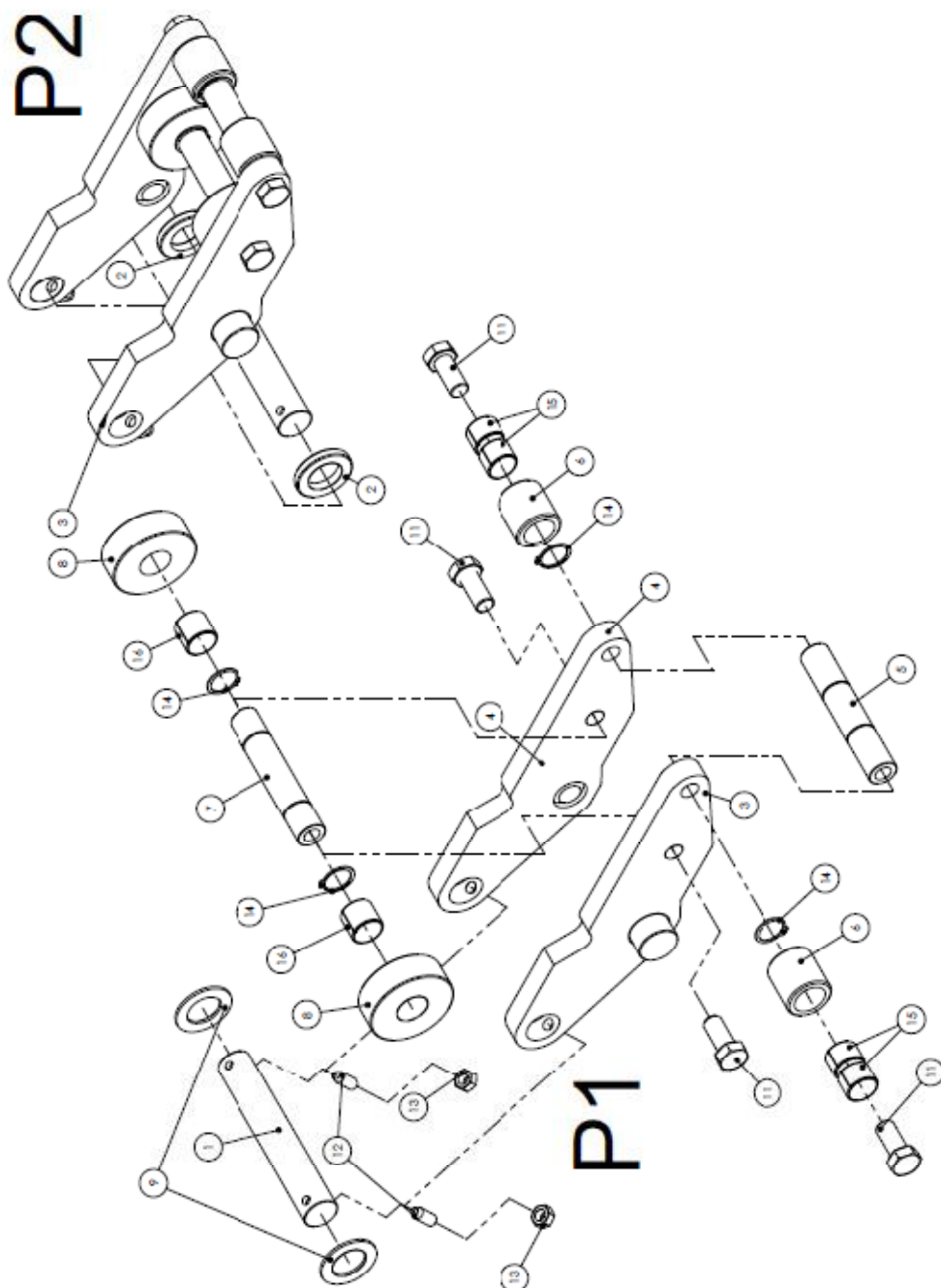



39100 Bolzano Maso Della Pieve Str.nr. 4/f ITALY

Direct: +37282873136

Head Office: +39-471263755 www.boltech.it

Fax: +39 -471267009 info@boltech.it

DRAFT

IDENTIFICATION NO.:

AS61328A

NO.	PART CODE	PART NAME
1	1110056	PIN
2	1110068	SPACER
3	1120210	RT LEVER
4	1120220	LT LEVER
5	1120222	PIN D.40
6	1120223	ROLLER D.40
7	1120224	PIN D.70
8	1120225	ROLLER D.75
9	1420097	WASHER
10	M1551025	SCREW
11	M2091635	SCREW
12	M2351025	SCREW
13	M3022210	NUT
14	M4101025	SEEGER
15	M5112520	BUSH
16	M5112525	BUSH



39100 Bolzano Maso Della Pieve Str.nr. 4/f ITALY

Direct: +37282873136

Head Office: +39-471263755 www.boltech.it

Fax: +39 -471267009 info@boltech.it

DRAFT

IDENTIFICATION NO.:

AS61328A

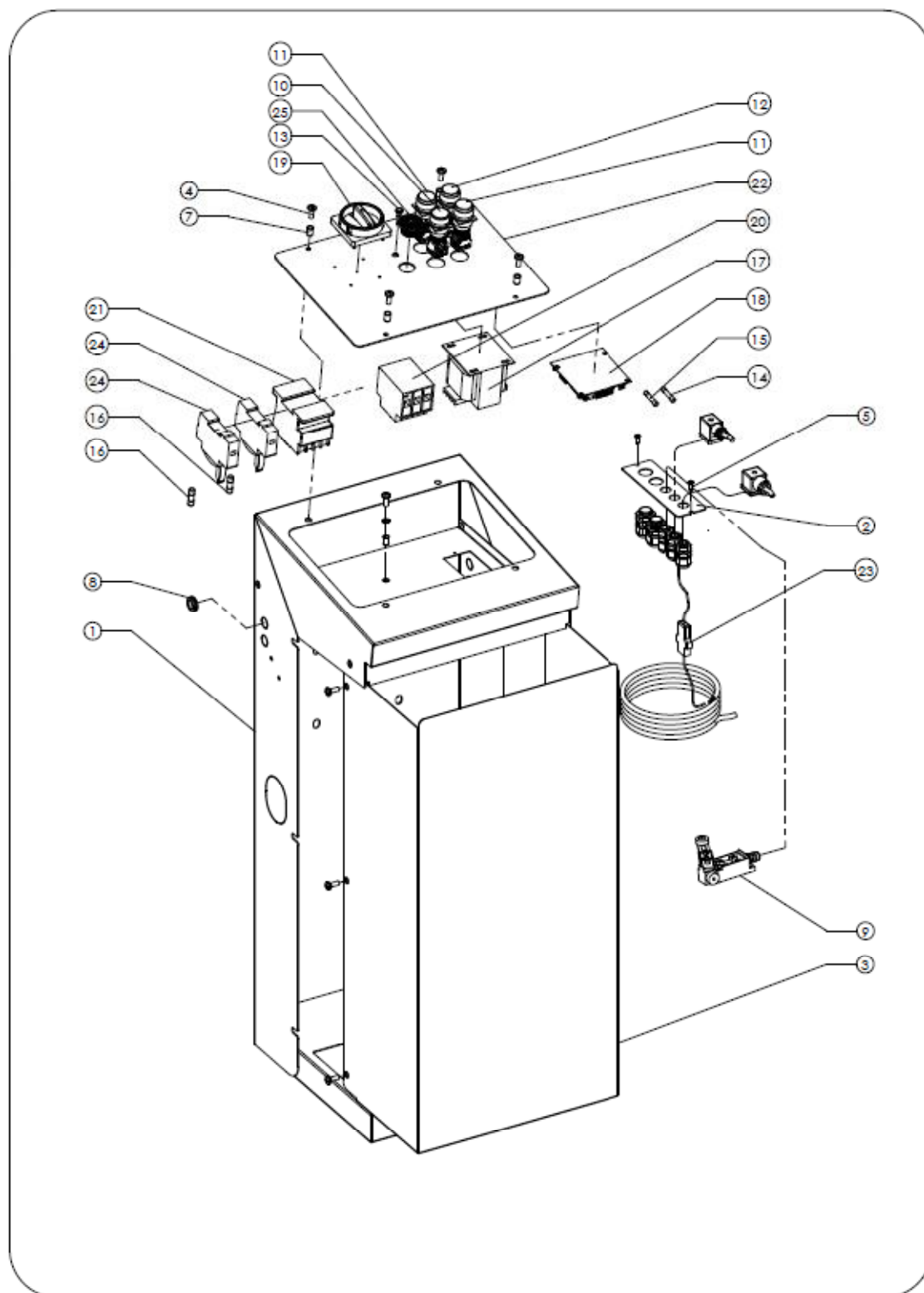



39100 Bolzano Maso Della Pieve Str.nr. 4/f ITALY

Direct: +37282873136

Head Office: +39-471263755 WWW.boltech.it

Fax: +39 -471267009 info@boltech.it

DRAFT

IDENTIFICATION NO.:
AS61328A

NO.	PART CODE	PART NAME
1	1121000	CABINET
2	1121004	SUPPORT PLATE
3	1121005	CLOSING
4	M2710616	SCREW
5	M2844213	SCREW
6	M3305006	WASHER
7	M5701506	INSERT
8	M581121713	GASKET
9	M7000012	MICROSWITCH
10	M9801051	PUSH BUTTON
11	M9801054	PUSH BUTTON
12	M9801055	BLACK BUTTON
13	M9802007	PRESENCE LIGHT
14	M9805017	FUSE
15	M9805023	FUSE
16	M9805102	FUSE
17	M9806033	TRANSFORMER
18	M9808190	BOARD
19	M9812040	HANDLE
22	M9827058	FRONT
23	M9828053	CABLE/CONNECTOR SET
24	M9831002	FUSE BOX
25	M9856003	BUZZER

400V - 3PH		
20	M9821014	OVERLOAD CUT-OUT
21	M9823011	CONTACTOR
230V - 3PH		
20	M9821012	BREAKER
21	M9823023	CONTACTOR
230V - 1PH		
20	M9821012	BREAKER
21	M9823021	CONTACTOR



39100 Bolzano Maso Della Pieve Str.nr. 4/f ITALY

Direct: +37282873136

Head Office: +39-471263755 www.boltech.it

Fax: +39 -471267009 info@boltech.it

DRAFT

IDENTIFICATION NO.:

AS61328A

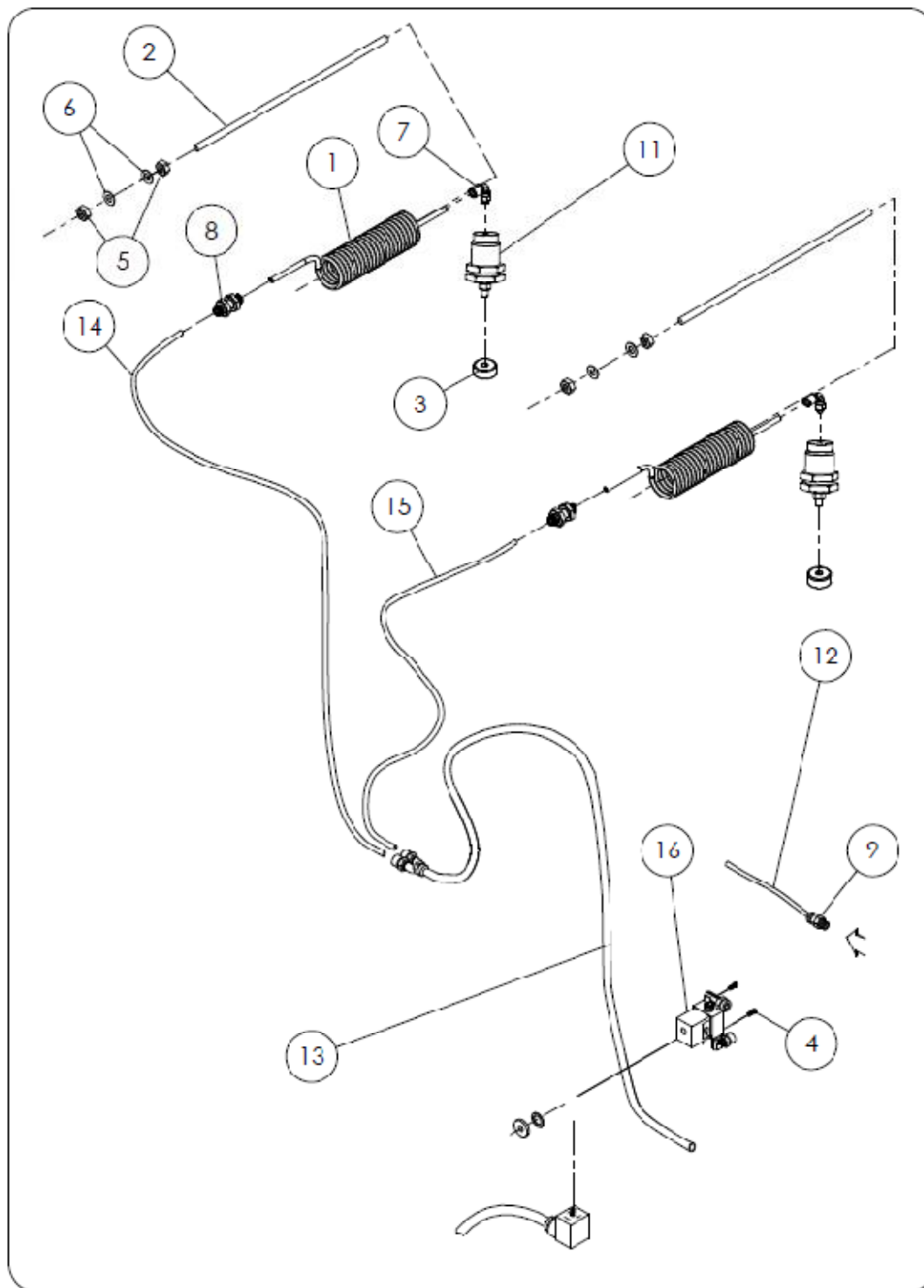



39100 Bolzano Maso Della Pieve Str.nr. 4/f ITALY

Direct: +37282873136

Head Office: +39-471263755 www.boltech.it

Fax: +39 -471267009 info@boltech.it

DRAFT

IDENTIFICATION NO.:

AS61328A

NO.	PART CODE	PART NAME
1	1110061	PIPE
2	1110065	SHAFT
3	1110069	PAD
4	M2710516	SCREW
5	M3082205	NUT
6	M3310106	WASHER
7	M6112050	CONNECTOR
8	M6115003	CONNECTOR
9	M6116121	CONNECTOR
10	M6120203	CONNECTOR
11	M7900007	CYLINDER
12	M8101104	PIPE
13	M8101131	PIPE
14	M8101509	PIPE
15	M8101512	PIPE
16	M9810040	PNEUMATIC VALVE



39100 Bolzano Maso Della Pieve Str.nr. 4/f ITALY

Direct: +37282873136

Head Office: +39-471263755 www.boltech.it

Fax: +39 -471267009 info@boltech.it

DRAFT

IDENTIFICATION NO.:

AS61328A

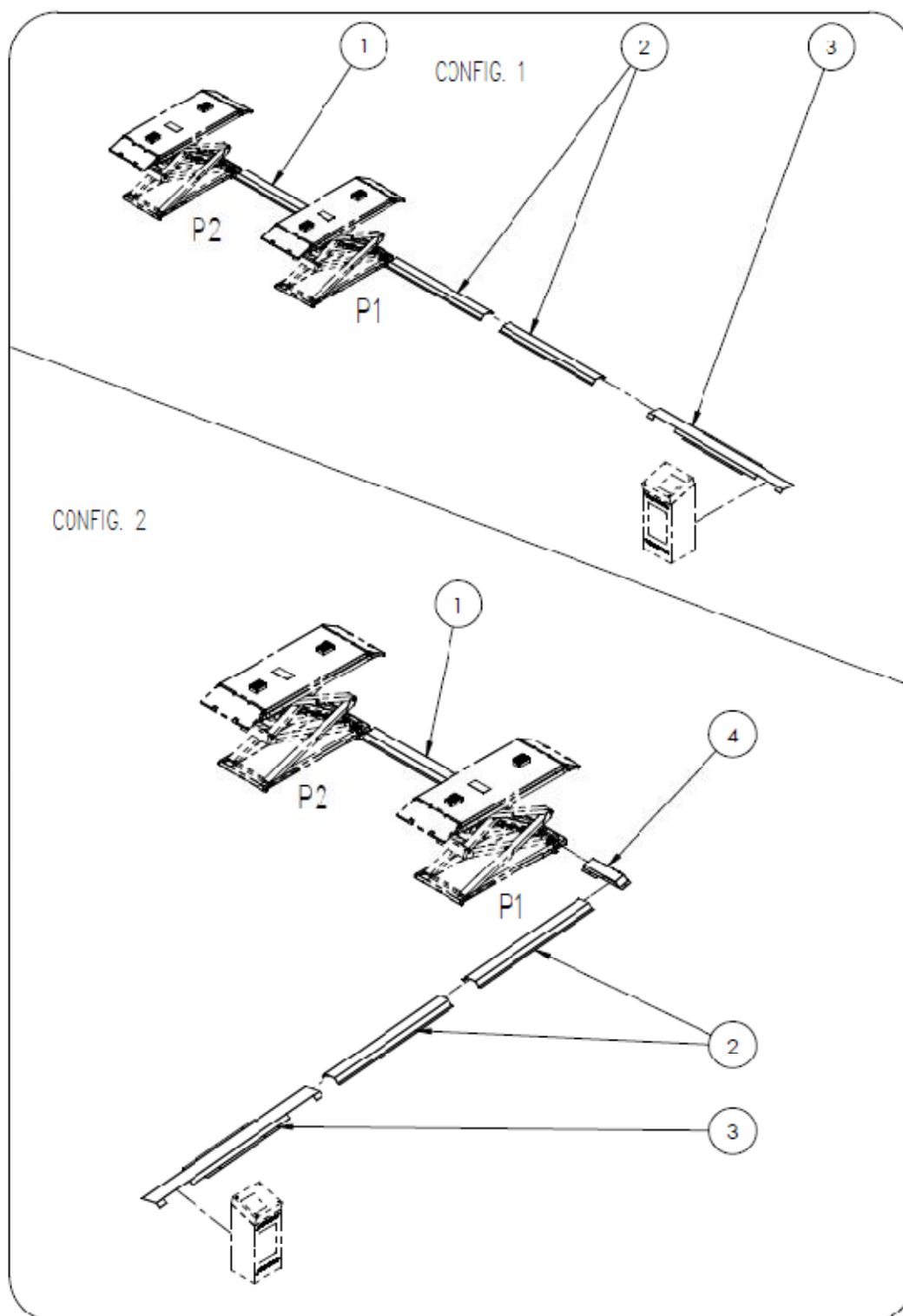

39100 Bolzano Maso Della Pieve Str.nr. 4/f ITALY
B PIONEER OF TECHNOLOGY **BOLTECH** Direct: +37282873136
Head Office: +39-471263755 www.boltech.it
Fax: +39 -471267009 info@boltech.it

DRAFT
IDENTIFICATION NO.:
AS61328A

NO.	PART CODE	PART NAME
1	1110066	DUCT
2	1110075	DUCT
3	1110076	DUCT
4	3500130	DUCT



39100 Bolzano Maso Della Pieve Str.nr. 4/f ITALY

Direct: +37282873136

Head Office: +39-471263755 www.boltech.it

Fax: +39 -471267009 info@boltech.it

DRAFT

IDENTIFICATION NO.:

AS61328A

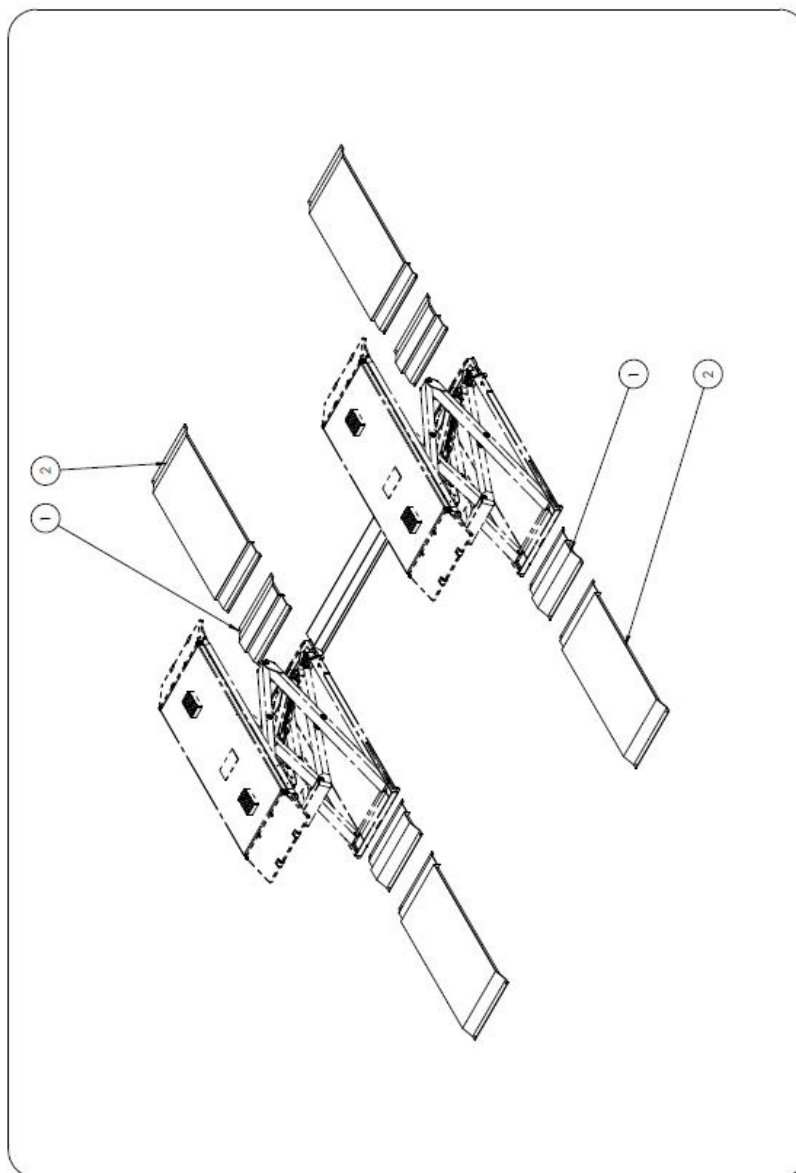

NO.	PART CODE	PART NAME
1	8-41100101	SHORT RAMPS KIT
2	8-41100102	LONG RAMPS KIT



39100 Bolzano Maso Della Pieve Str.nr. 4/f ITALY

Direct: +37282873136

Head Office: +39-471263755 www.boltech.it

Fax: +39 -471267009 info@boltech.it

DRAFT

IDENTIFICATION NO.:

AS61328A

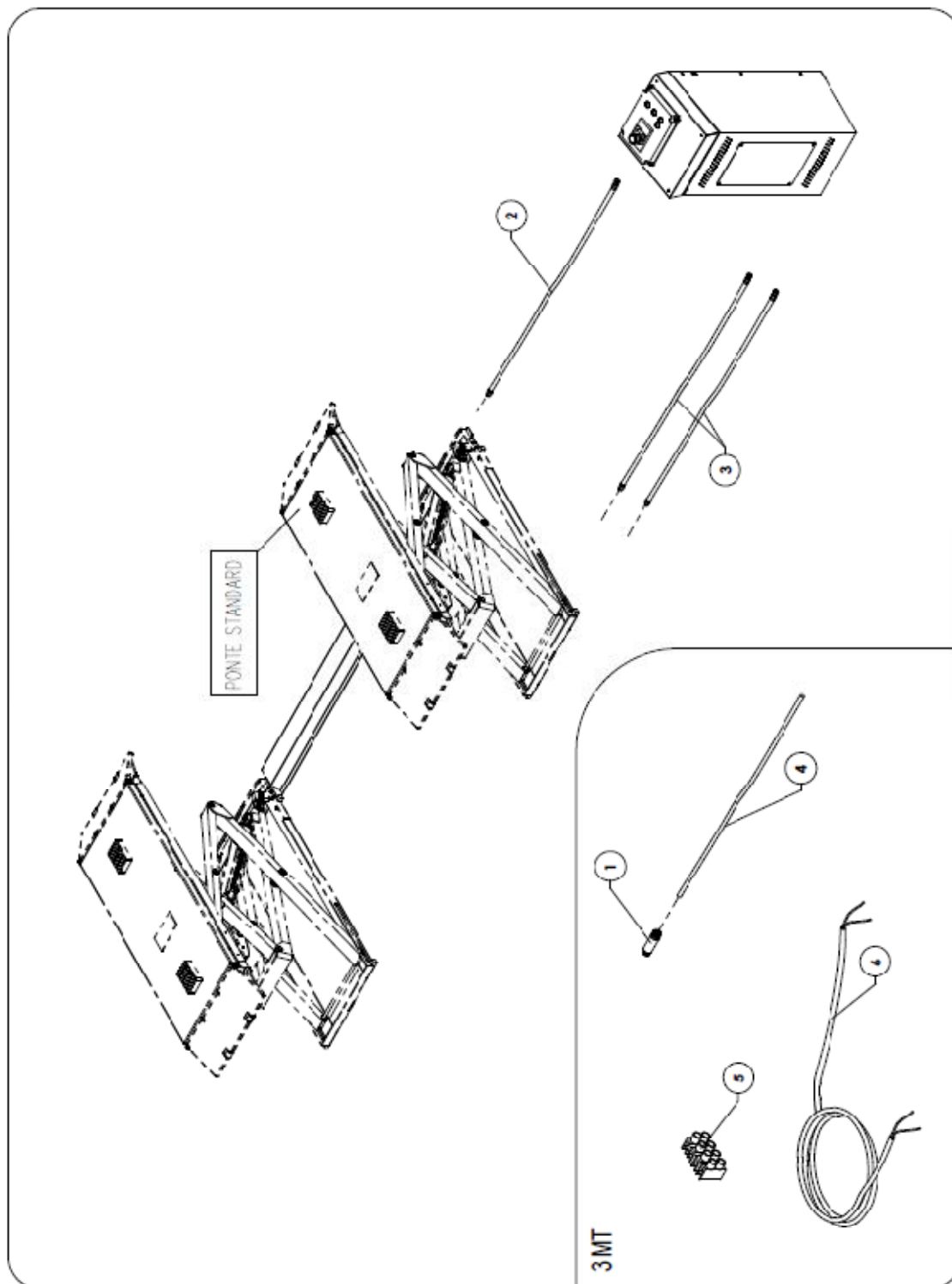



39100 Bolzano Maso Della Pieve Str.nr. 4/f ITALY

Direct: +37282873136

Head Office: +39-471263755 WWW.boltech.it

Fax: +39 -471267009 info@boltech.it

DRAFT

IDENTIFICATION NO.:
AS61328A

1 MT

NO.	PART CODE	PART NAME
2	M8011109	PIPE
3	M8011110	PIPE

2 MT

2	M8011111	PIPE
3	M8011112	PIPE

3 MT

1	M6115001	CONNECTOR
2	M8011113	PIPE
3	M8011114	PIPE
4	M8101105	PIPE
5	M9804004	TERMINAL BOARD
6	M98221121	CABLE

39100 Bolzano Maso Della Pieve Str.nr. 4/f ITALY
BOLTECH PIONEER OF TECHNOLOGY
Direct: +37282873136
Head Office: +39-471263755 www.boltech.it
Fax: +39 -471267009 info@boltech.it

DRAFT
IDENTIFICATION NO.:
AS61328A

HSL 451



39100 Bolzano Maso Della Pieve Str.nr. 4/f ITALY
BOLTECH PIONEER OF TECHNOLOGY
Direct: +37282873136
Head Office: +39-471263755 www.boltech.it
Fax: +39 -471267009 info@boltech.it

DRAFT
IDENTIFICATION NO.:
AS61328A

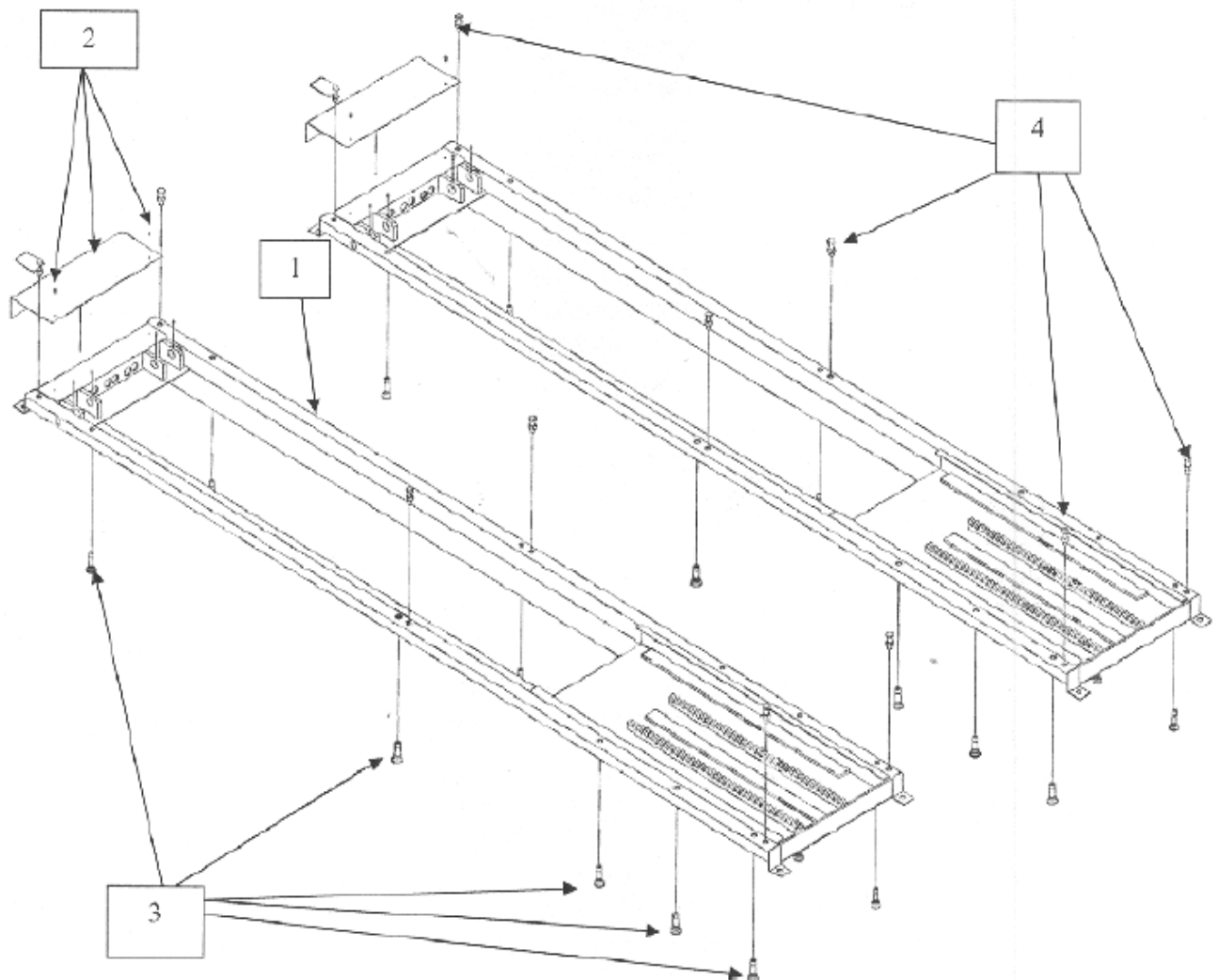



39100 Bolzano Maso Della Pieve Str.nr. 4/f ITALY

Direct: +37282873136

Head Office: +39-471263755 www.boltech.it

Fax: +39 -471267009 info@boltech.it

DRAFT

IDENTIFICATION NO.:

AS61328A

BASES ARMS

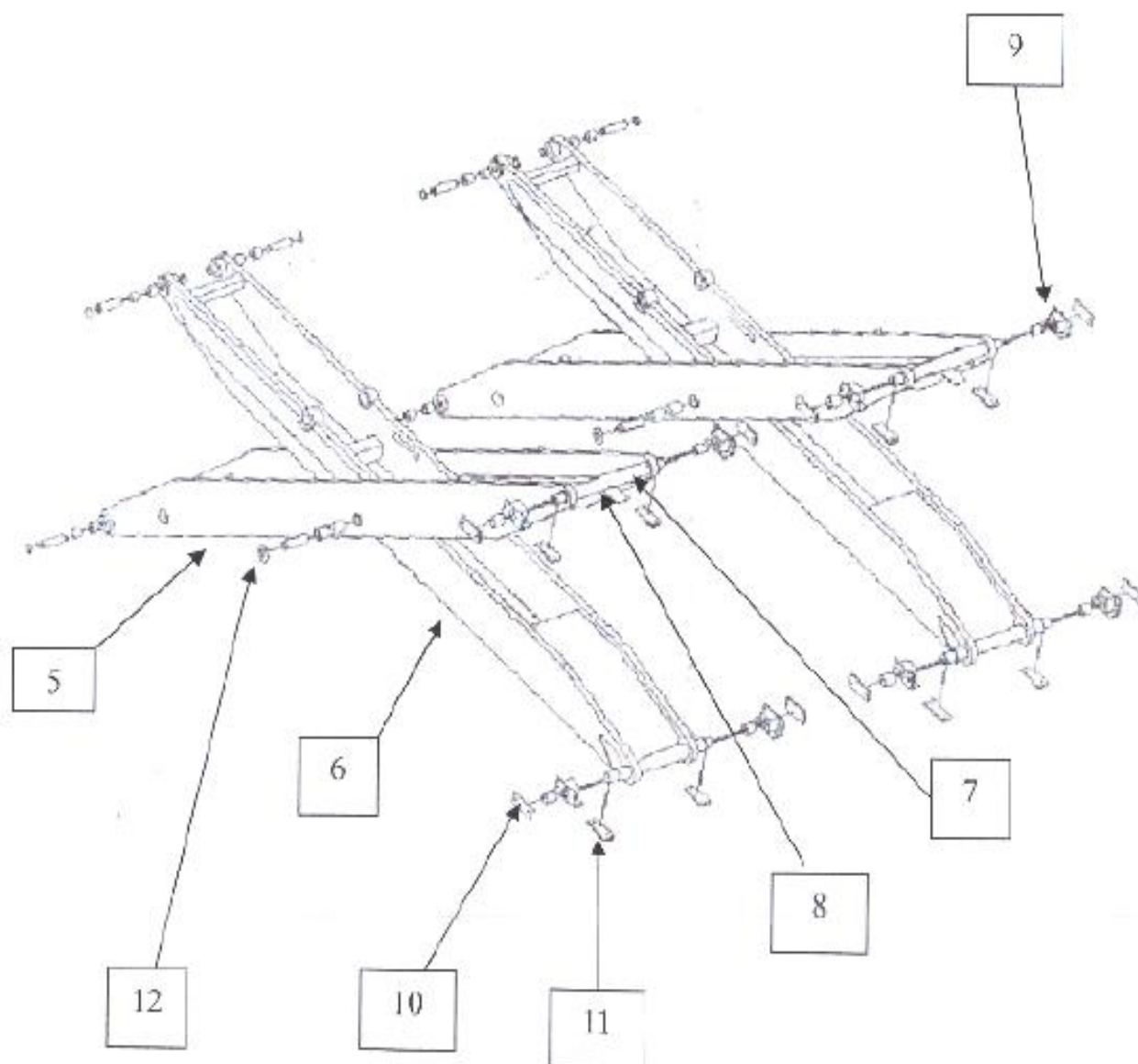



39100 Bolzano Maso Della Pieve Str.nr. 4/f ITALY

Direct: +37282873136

Head Office: +39-471263755 www.boltech.it

Fax: +39 -471267009 info@boltech.it

DRAFT

IDENTIFICATION NO.:

AS61328A

LIFT TABLE ARMS

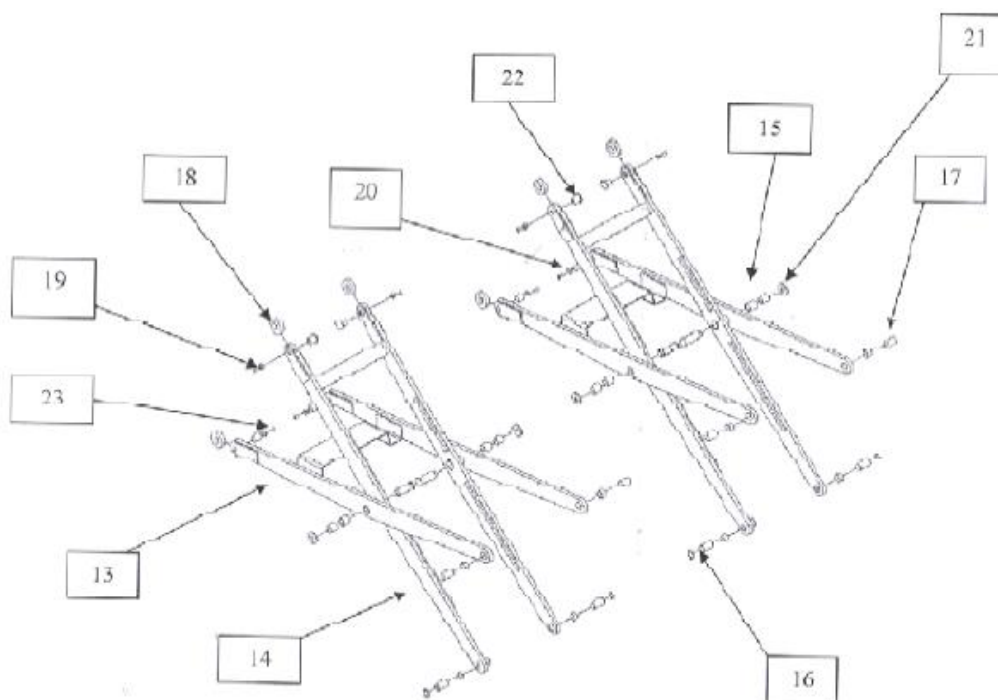

PLATFORMS HSL 451

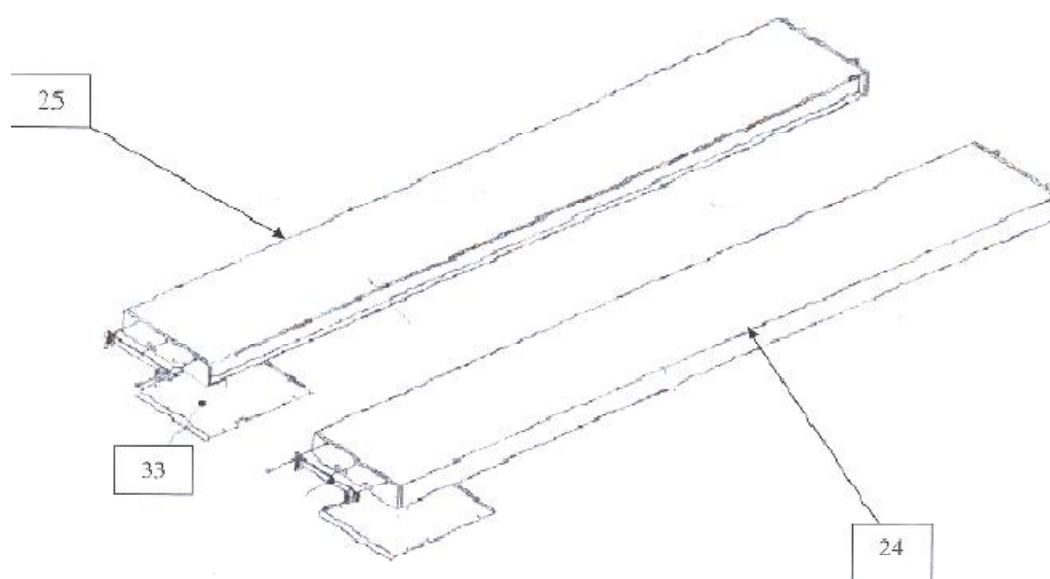



39100 Bolzano Maso Della Pieve Str.nr. 4/f ITALY

Direct: +37282873136

Head Office: +39-471263755 www.boltech.it

Fax: +39 -471267009 info@boltech.it

DRAFT

IDENTIFICATION NO.:

AS61328A

PLATFORMS HSL 452

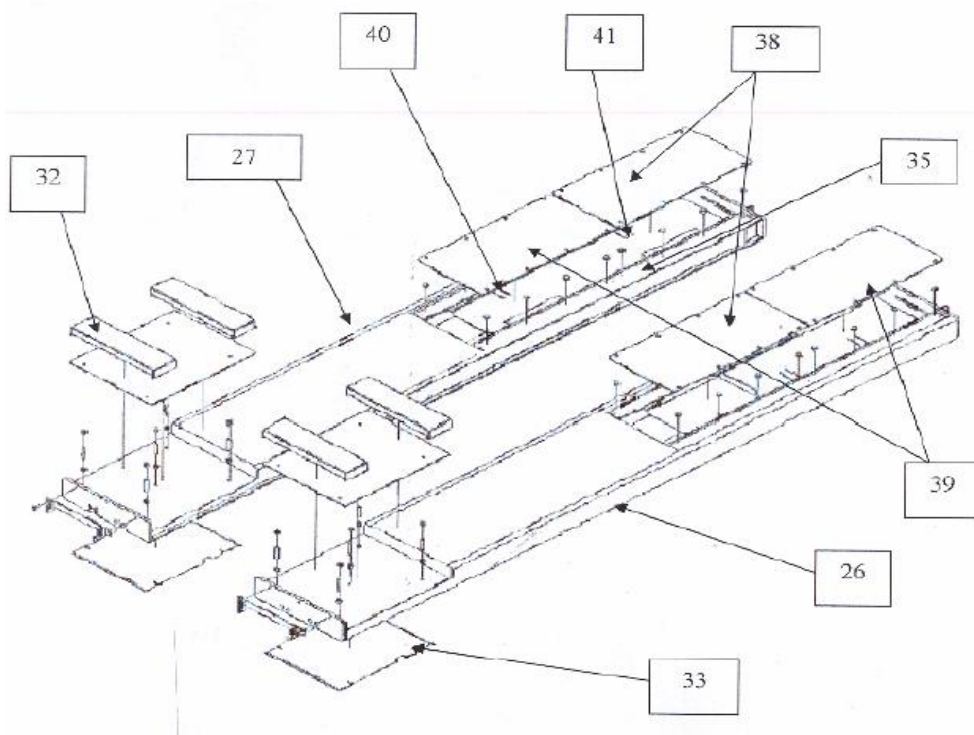

PLATFORMS HSL 453

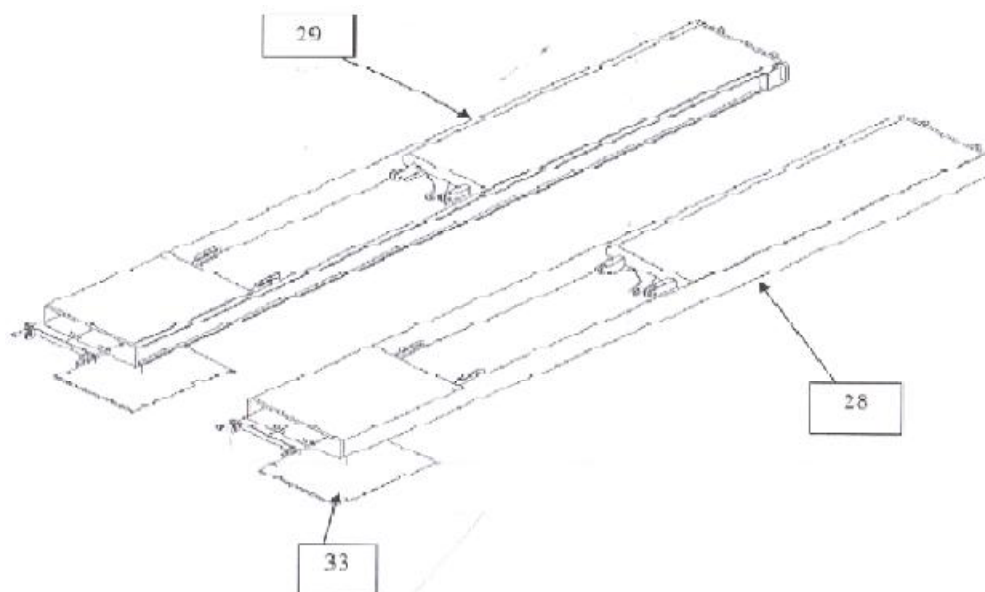



39100 Bolzano Maso Della Pieve Str.nr. 4/f ITALY

Direct: +37282873136

Head Office: +39-471263755 www.boltech.it

Fax: +39 -471267009 info@boltech.it

DRAFT

IDENTIFICATION NO.:

AS61328A

PISTONS

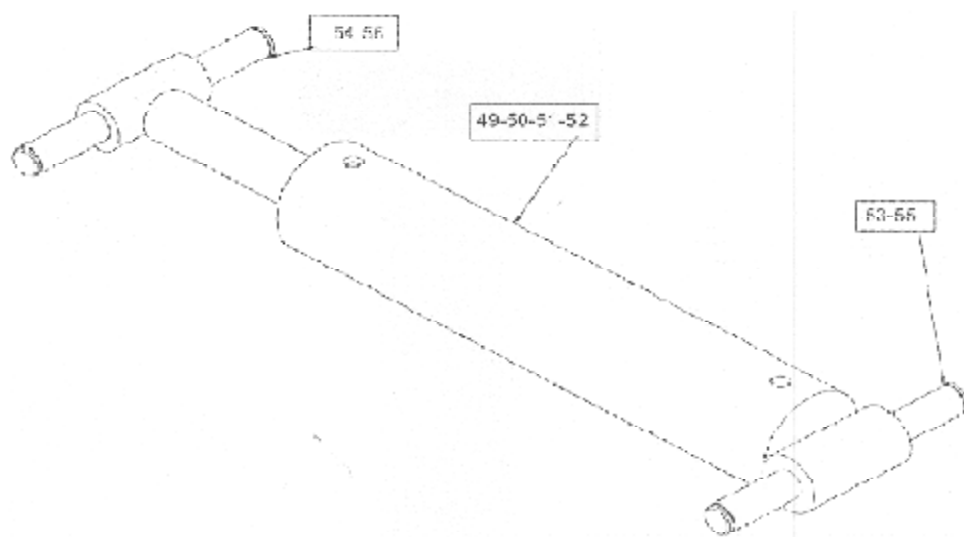



39100 Bolzano Maso Della Pieve Str.nr. 4/f ITALY

Direct: +37282873136

Head Office: +39-471263755 www.boltech.it

Fax: +39 -471267009 info@boltech.it

DRAFT

IDENTIFICATION NO.:

AS61328A

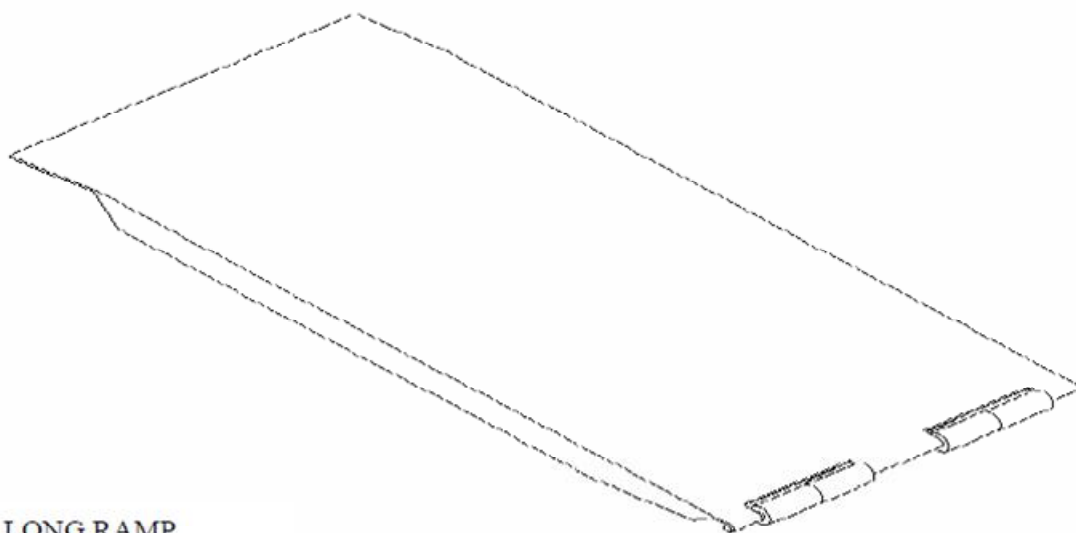

LONG RAMP

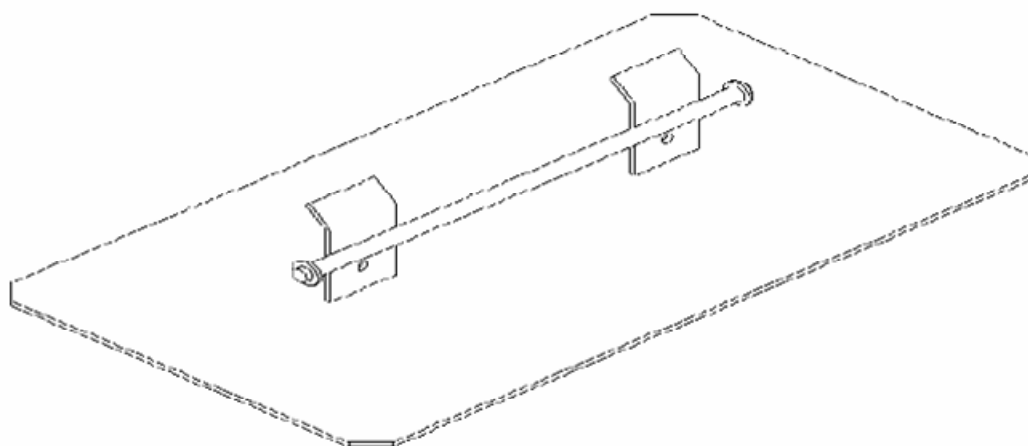

RAMP



39100 Bolzano Maso Della Pieve Str.nr. 4/f ITALY

Direct: +37282873136

Head Office: +39-471263755 www.boltech.it

Fax: +39 -471267009 info@boltech.it

DRAFT

IDENTIFICATION NO.:

AS61328A

CONTROL UNIT



8b

8a

8

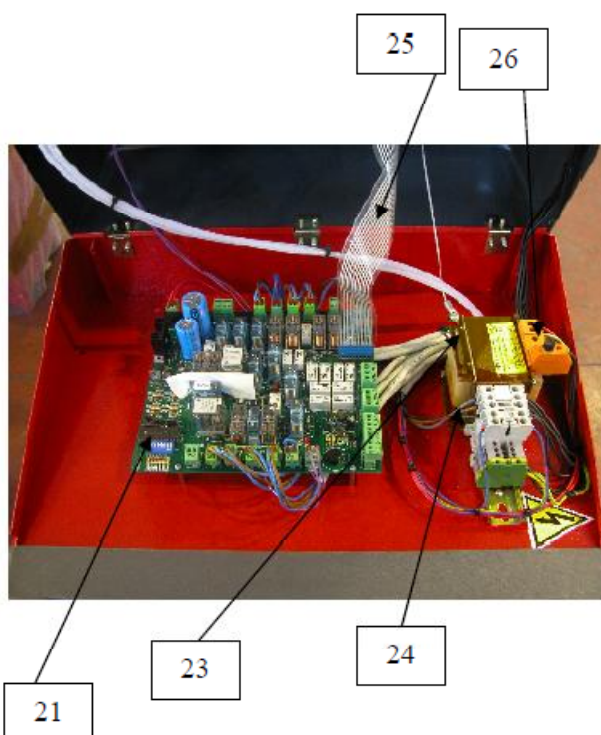

25

26

21

23

24



39100 Bolzano Maso Della Pieve Str.nr. 4/f ITALY

Direct: +37282873136

Head Office: +39-471263755 www.boltech.it

Fax: +39 -471267009 info@boltech.it

DRAFT

IDENTIFICATION NO.:

AS61328A

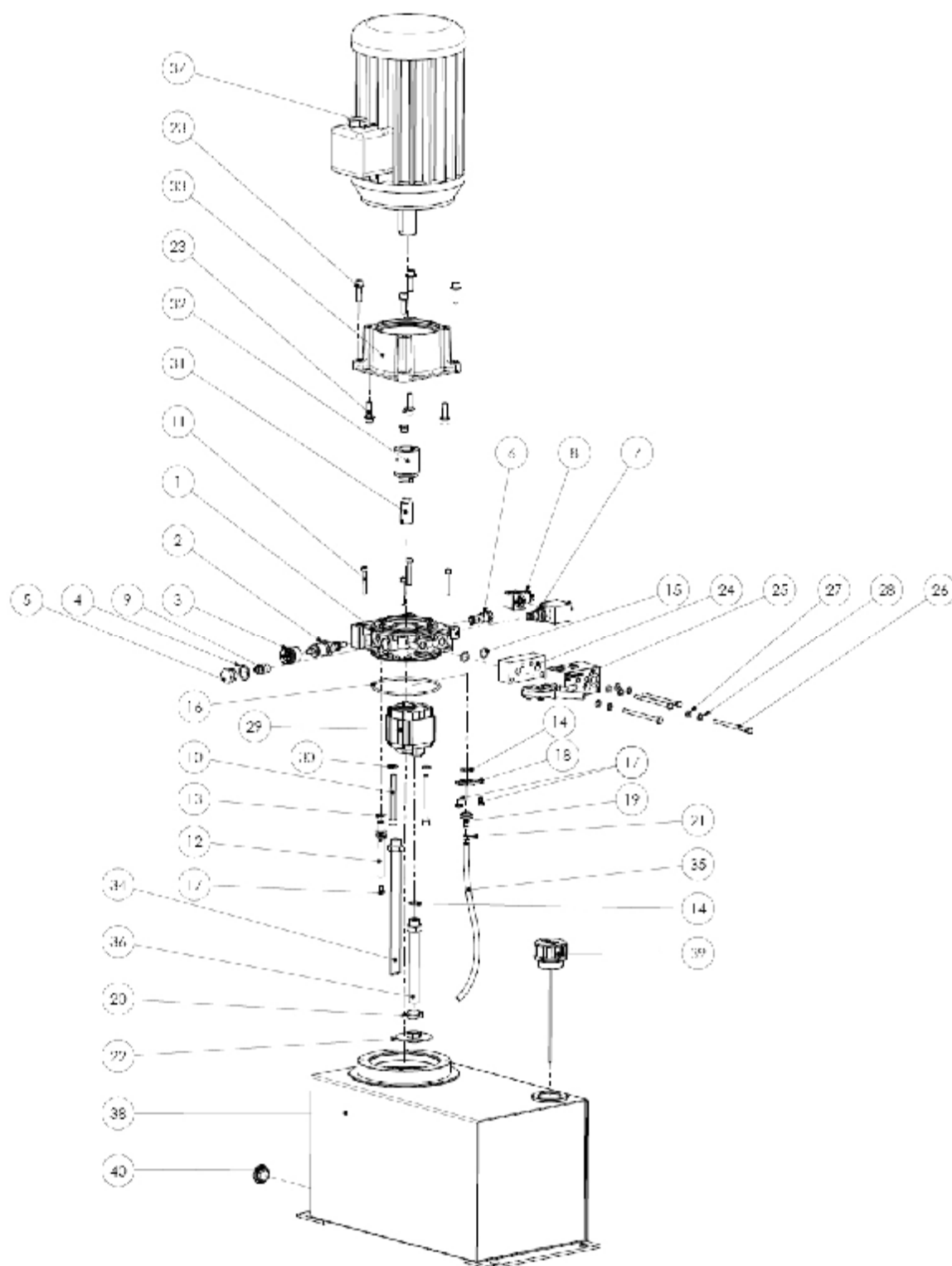



39100 Bolzano Maso Della Pieve Str.nr. 4/f ITALY

Direct: +37282873136

Head Office: +39-471263755 www.boltech.it

Fax: +39 -471267009 info@boltech.it

DRAFT

IDENTIFICATION NO.:

AS61328A

NO.	PART CODE
1	71013003.000
2	21000015.000
3	60309100
4	Q51435058
5	49149900
6	20020400
7	CRP0418NCAEM002
8	V86050002
9	VSC06220002
10	Q26074114
11	Q26074090
12	60714500
13	Q25830083
14	Q25830024
15	Q25831022
16	Q25830248
17	Q26000008
18	61206800
19	60518000
20	49148800
21	49125900
22	49122100
23	40011500
24	61100500
25	21015600
26	Q26015073
27	Q26760013
28	Q26843013
29	23000700.018
30	Q26830008
31	60402100
32	M36050037
33	61001000
34	60714900
35	61211200
36	60719100
37	M35P2000
38	22004100
39	49120600
40	20022600



39100 Bolzano Maso Della Pieve Str.nr. 4/f ITALY

Direct: +37282873136

Head Office: +39-471263755 WWW.boltech.it

Fax: +39 -471267009 info@boltech.it

DRAFT

**IDENTIFICATION NO.:
AS61328A**

BASES

N.	CODE	DESCRIPTION	S	A	LT	GT
1	CP1-0108	BASE S	2	2	2	2
2	CL2-0073	BASE CASING	2	2	2	2
3	TO5-0089	M18 SETTING DOWELS	20	20	20	20
4	CL2-0005	LEVELLING CONTACT CLAMP	2	2	2	2

ARMS

N.	CODE	DESCRIPTION	S	A	LT	GT
5	CP1-0109	OUTSIDE ARM	2	2	2	2
6	CP1-0110	INSIDE ARM	2	2	2	2
7	TO5-0083	CENTRAL JOINT PIN	4	4	4	4
8	TO5-0082	COUPLING PIN ARMS BASE PLATFORM	8	8	8	8
9	TO5-0090	SUPPORT FOR SLIDING PIECE	8	8	8	8
10	TO5-0092	SIDE SLIDE	8	8	8	8
11	TO5-0091	UPPER/LOWER SLIDE	8	8	8	8
12	BU6-0051	M25x1.5 SELF LOCKING NUT	8	8	8	8

LIFT TABLE ARMS

N.	CODE	DESCRIPTION	S	A	LT	GT
13	CP1-0004	LIFT TABLE OUTSIDE ARM	-	-	2	2
14	CP1-0005	LIFT TABLE INSIDE ARM	-	-	2	2
15	TO5-0012	LIFT TABLE CENTRAL JOINT PIN	-	-	4	4
16	TO5-0088	LOWER FIXING PIN OF LIFT TABLE ARM	-	-	4	4
17	TO5-0009	UPPER FIXING PIN OF LIFT TABLE ARM	-	-	4	4
18	TO5-0015	LIFT TABLE ROLLER	-	-	8	8
19	TO5-0011	LIFT TABLE ROLLER UPPER PIN	-	-	8	8
20	TO5-0010	LIFT TABLE ROLLER LOWER PIN	-	-	8	8
21	BU6-0050	M20x1 SELF LOCKING NUT	-	-	4	4
22	TO5-0018	7mm SPACER	-	-	7	7
23	TO5-0019	9mm SPACER	-	-	1	1



39100 Bolzano Maso Della Pieve Str.nr. 4/f ITALY

Direct: +37282873136

Head Office: +39-471263755 www.boltech.it

Fax: +39 -471267009 info@boltech.it

DRAFT

IDENTIFICATION NO.:
AS61328A

PLATFORMS

N.	CODE	DESCRIPTION	S	A	LT	GT
24	CP1-0111	PLATFORM P1 S	1	-	-	-
25	CP1-0112	PLATFORM P2 S	1	-	-	-
26	CP1-0118	PLATFORM P1 A	-	1	-	-
27	CP1-0119	PLATFORM P2 A	-	1	-	-
28	CP1-0120	PLATFORM P1 LT	-	-	1	-
29	CP1-0121	PLATFORM P2 LT	-	-	1	-
30	CP1-0122	PLATFORM P1 GT	-	-	-	1
31	CP1-0123	PLATFORM P2 GT	-	-	-	1
32	CP1-0117	POSITIONING ELEMENT FOR TURNING PLATES	-	4	-	4
33	CL2-0074	PLATFORM CASING	2	2	2	2
34	CL2-0076	BAR FOR LIFT TABLE UPPER/LOWER LIMIT SWITCH	-	-	1	1
35	CP1-0096	FASCIA IN ACCIAIO INOX PER PIATTI OSCILLANTI	-	4	-	4
36	EL3-0002	PHOTOCELL PNP NC DIAM. 18	1	1	1	1
37	EL3-0003	REFLECTOR D. 80 CENTRAL HOLE	1	1	1	1
38	CP1-0080	SLIP PLATE ANT.P1-POST.2	-	2	-	2
39	CP1-0081	SLIP PLATE POST.P1-ANT.P2	-	2	-	2
40	PN8-0004	SLIP PLATE AIR PISTON 1 HOLE	-	2	-	2
41	PN8-0005	SLIP PLATE AIR PISTON 2 HOLE	-	2	-	2
42	CL2-0003	HOSE CLIP 1/4 -1/4	-	-	4	4

LIFT TABLE PLATFORMS

N.	CODE	DESCRIPTION	S	A	LT	GT
43	CP1-0116	LIFT TABLE ARMS	-	-	2	2
44	CP1-0124	LIFT TABLE EXTENSION	-	-	2	2
45	EL3-0078	PROXIMITY PNP NO D. 12 mm4	-	-	2	2

MECHANICAL SAFETY

N.	CODE	DESCRIPTION	S	A	LT	GT
46	CP1-0113	MECHANICAL SAFETY HOOK	2	2	2	2
47	CL2-0071	MECHANICAL SAFETY HOOK FIXING PLATE	4	4	4	4
48	KR-09	KIT AIR PISTON MECHANICAL SAFETY	2	2	2	2

PISTONS

N.	CODIE	DESCRIPTION	S	A	LT	GT
49	OL4-0119	PISTON P1	1	1	1	1
50	OL4-0120	PISTON P2	1	1	1	1
51	OL4-0121	LIFT TABLE PISTON P1	-	-	1	1
52	OL4-0122	LIFT TABLE PISTON P2	-	-	1	1
53	TO5-0084	PISTON FOXING LOWER PIN	2	2	2	2
54	TO5-0085	PISTON FIXING UPPER PIN	2	2	2	2
55	TO5-0086	LOWER FIXING PIN OF LIFT TABLE PISTON	-	-	2	2
56	TO5-0087	UPPER FIXING PIN OF LIFT TABLE PISTON	-	-	2	2



39100 Bolzano Maso Della Pieve Str.nr. 4/f ITALY

Direct: +37282873136

Head Office: +39-471263755 WWW.boltech.it

Fax: +39 -471267009 info@boltech.it

DRAFT

IDENTIFICATION NO.:
AS61328A

CONTROL UNIT

N.	CODE	DESCRIPTION	S	A	LT-GT
6	EL3-0005	COMPLETE MAIN SWITCH	1	1	1
7	EL3-0006	TOUCHPAD	1		
7	EL3-0007	TOUCHPAD		1	1
8	CL2-0054	ABS CABINET	1	1	1
8a	PL9-0001	PREVIOUS PLASTIC ABS	1	1	1
8b	PL9-0002	SUPERIOR PLASTIC ABS	1	1	1
9	EL3-0001	MOTOR 3PH 230-400 3KW 50 Hz.	1	1	1
10	OL4-0083	COMPLETE HYDRAULIC PUMP 5L	1	1	1
11	OL4-0039	OIL TANK CAP	1	1	1
12	OL4-0021	OIL TANK	1	1	1
13	OL4-0003	MAIN HYDRAULIC BLOCK	1	1	1
14	OL4-0006	HYDRAULIC BLOCK LIFT TABLE			1
16	OL4-0008	ELECTROVALVE OF LIFT TABLE LOWERING/LIFTING			1
	PN8-0006	SLIP PLATE AIR VALVE		1	1 (GT)
18	PN8-0002	AIR LUBRICATOR GROUP	1	1	1
19	PN8-0001	AIR ELECTROVALVE	1	1	1
21	EL3-0009	ELECTRIC CARD S UK	1		
21	EL3-0010	ELECTRIC CARD A-LT-GT		1	1
23	EL3-0014	TRANSFORMER 150VA	1	1	1
24	EL3-0015	CONTACTOR 24VDC 4 KW	1	1	1
25	EL3-0063	FLEXIBLE CABLE OF TOUCHPAD CONNECTION	1	1	1
26	EL3-0016	FUSE 5X20 1A	1	1	1
	EL3-0018	FUSE 5X20 4A	1	1	1
	EL3-0029	LIGHT BULB BA 9 12 V	1	1	1
	EL3-0028	RED LAMP D. 22	1	1	1
29		LOWERING ELECTROVALVE EOP			